

Monitor Roof Framing Plan

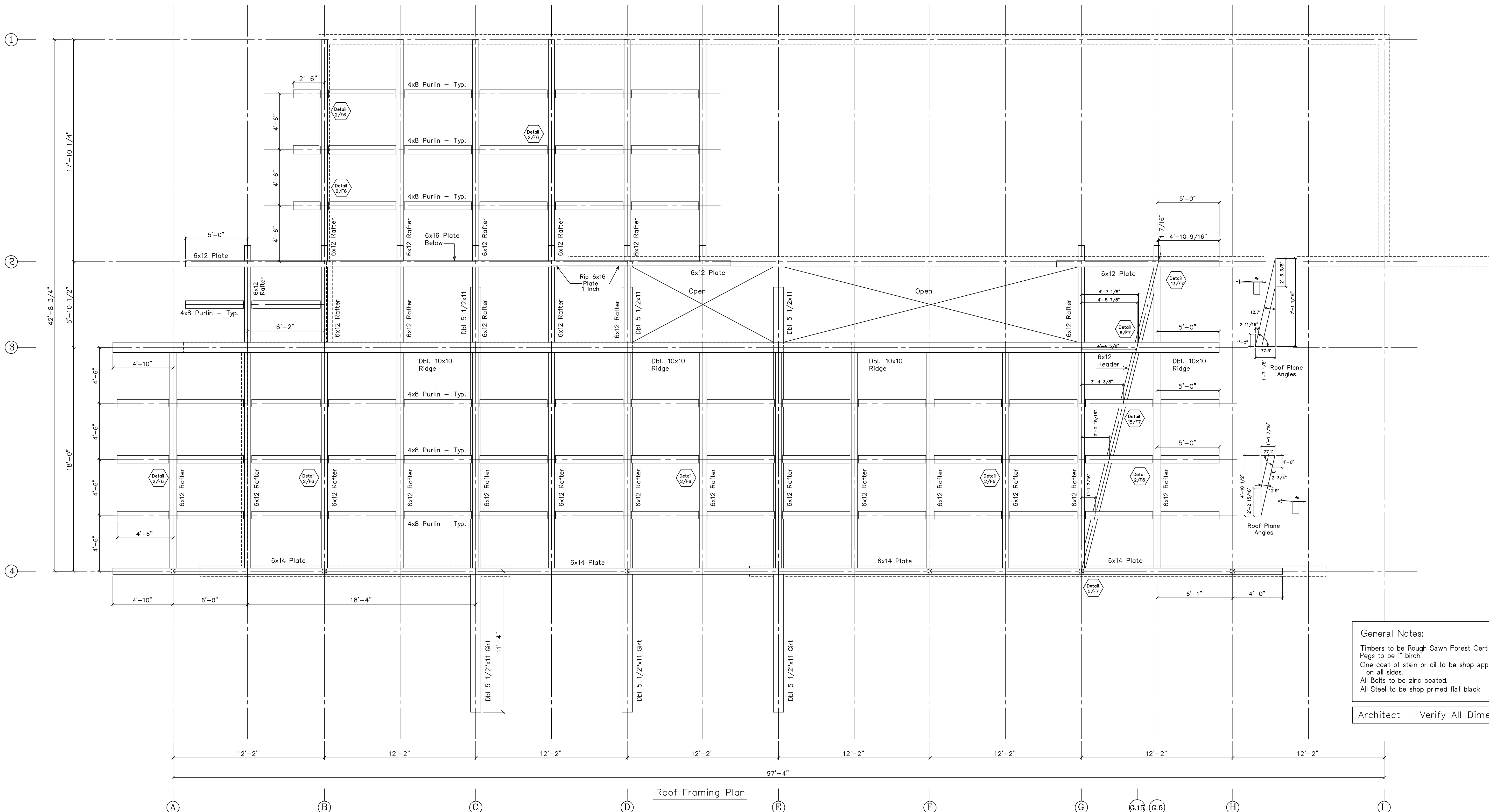

Roof Framing Plan

REVISIONS	BY
2/5/04	
3/29/04	
4/5/04	

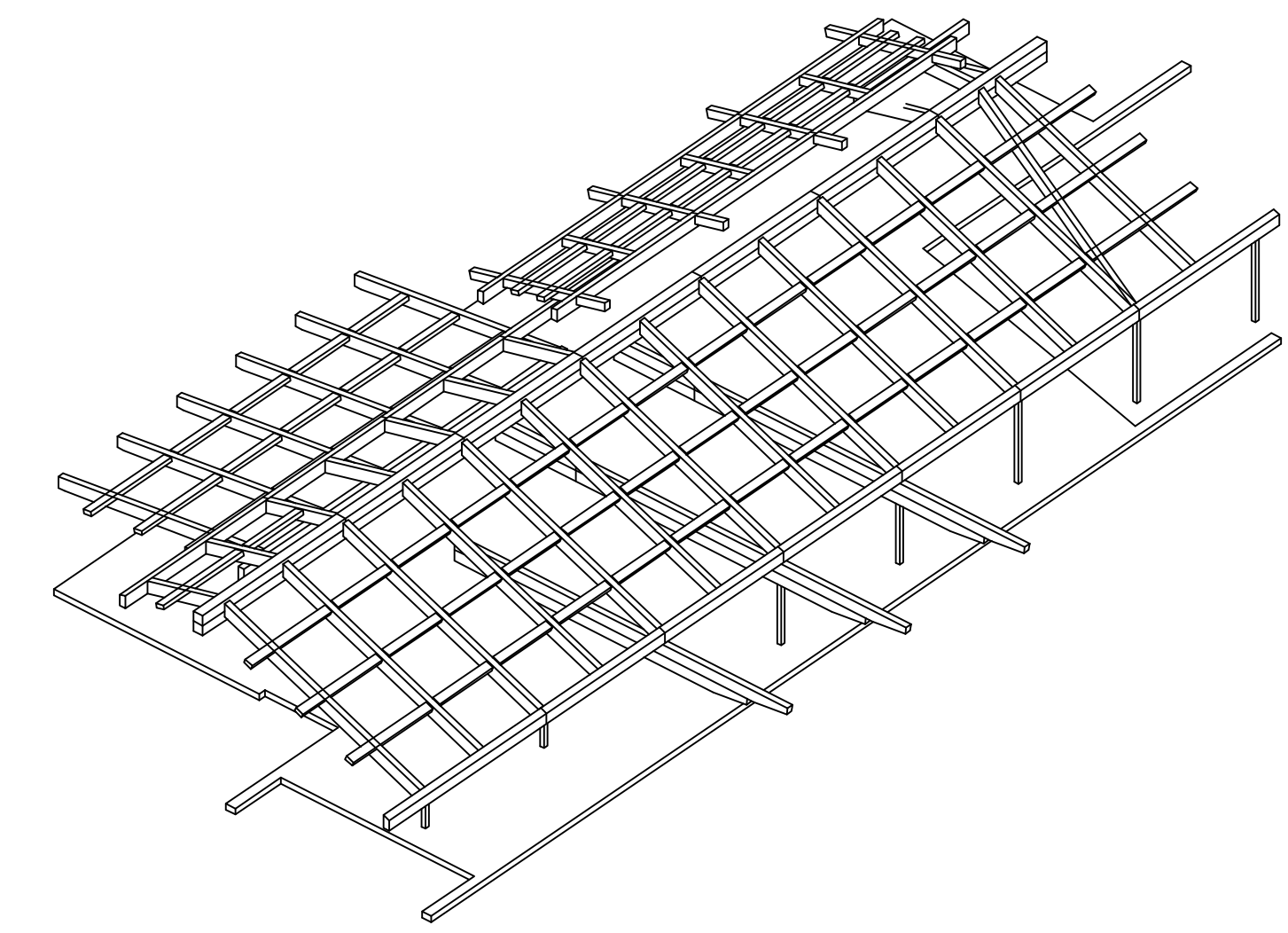

SHOP DRAWINGS
Plan
Perspective

PROJECT:
Sam's Point Dwarf Pine Ridge Preserve
Conservation Center
New Paltz, New York

DRAWN : D.F.
CHECKED :
DATE : 11/10/03
SCALE : 1/4" = 1'-0"
JOB NO. :
SHEET
F-1
OF SHEETS

General Notes:
Timbers to be Rough Sawn Forest Certified Hemlock
Pigs to be 1" birch
One coat of stain or oil to be shop applied
on all sides.
All Bolts to be zinc coated.
All Steel to be shop primed flat black.
Architect - Verify All Dimensions