

REVISIONS	BY
2/15/01	



SHOP DRAWINGS
Cafeteria Trellis

ARCH: HARRIMAN ASSOCIATES
G.C.: HARVEY CONST.

PROJECT: NOBEL HIGH SCHOOL
NORTH BERWICK MAINE

DRAWN : D.F.	CHECKED :
DATE : 12/4/00	
SCALE : 3/8"=1'-0"	
JOB NO. :	
SHEET	
F-5	
OF	SHEETS

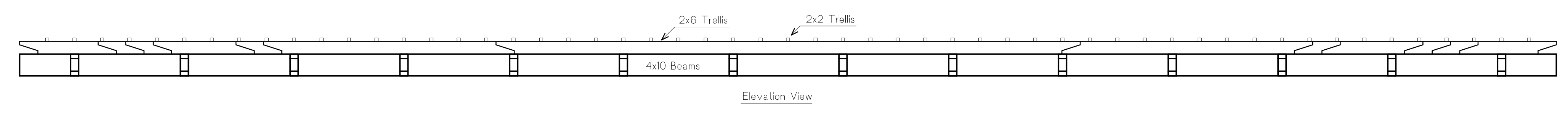
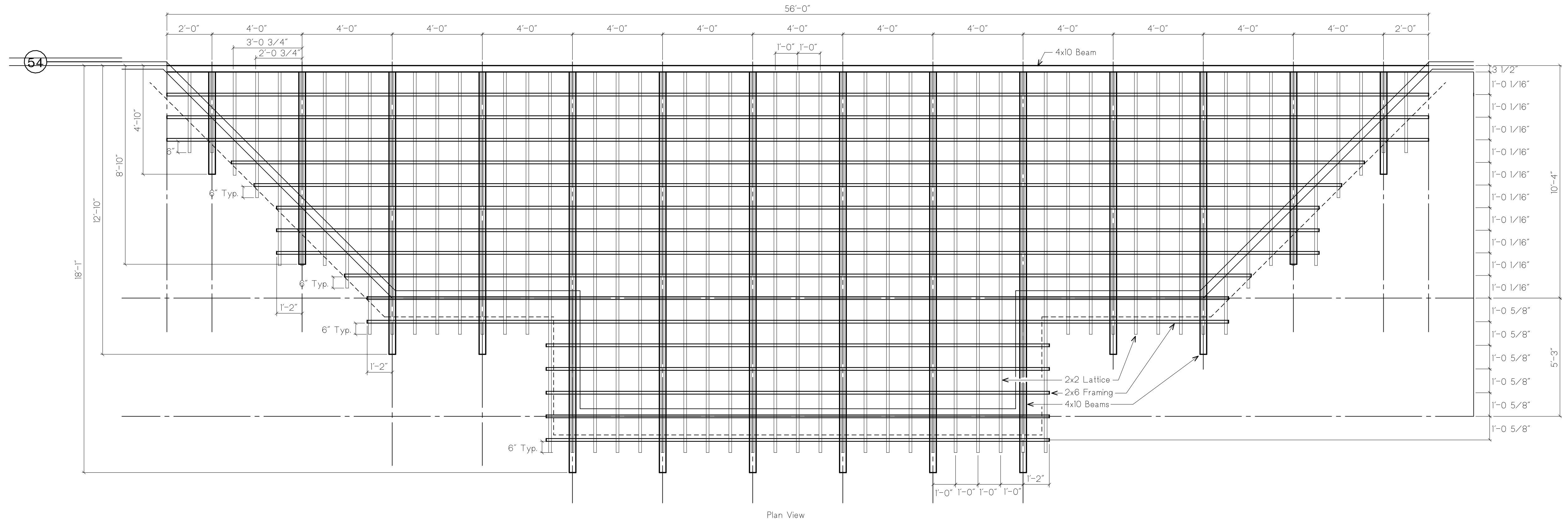
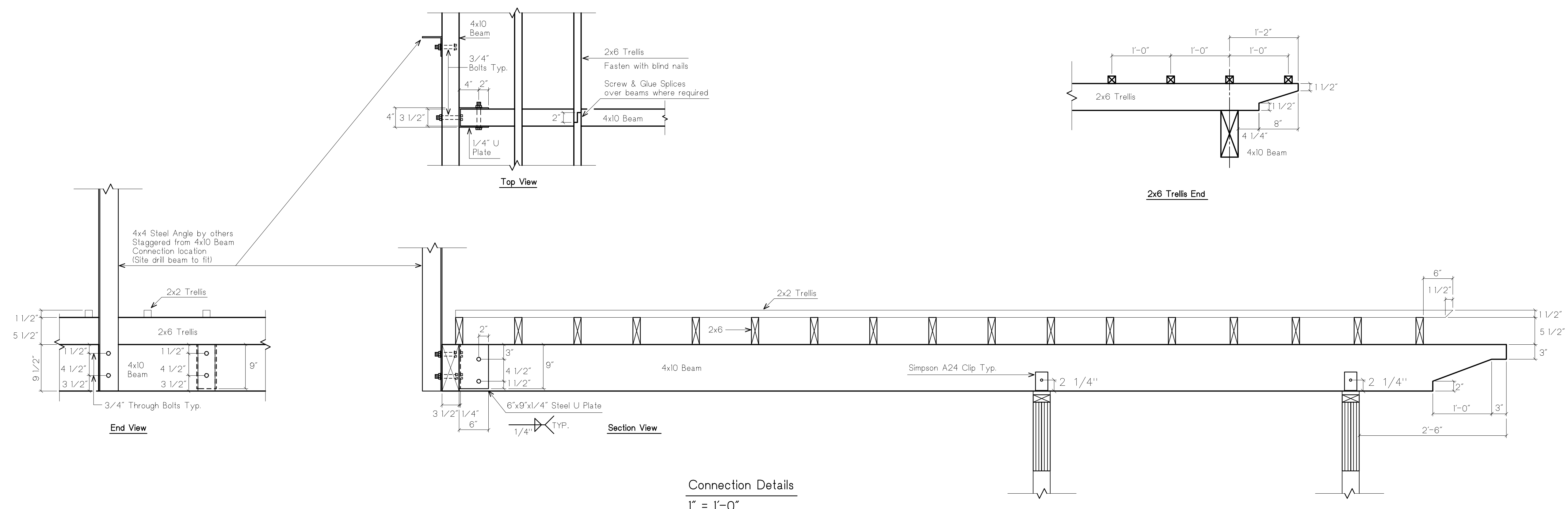

General Notes:
Timbers to be Douglas Fir #1 & Better S4S
All edges to have 1/2" chamfer
One coat of stain, oil or urethane to be shop applied on all sides.
All Bolts to be 3/4" zinc coated.
All Steel to be shop primed flat black.