

REVISIONS	BY
9/11/00	

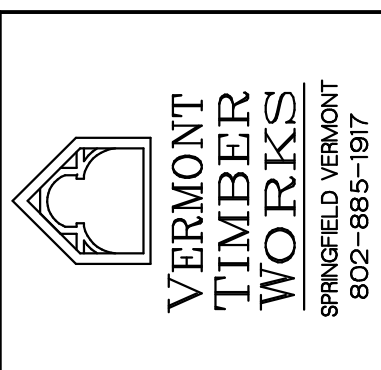

SHOP DRAWINGS

Dufresne-Henry, Inc.  
Consulting Engineers

PROJECT: Westminster Presbyterian Church  
Hartford, CT

DRAWN : D.F.  
CHECKED :  
DATE : 8/1/00  
SCALE : 1/2"=1'-0"  
JOB NO. :  
SHEET

F-1  
OF SHEETS

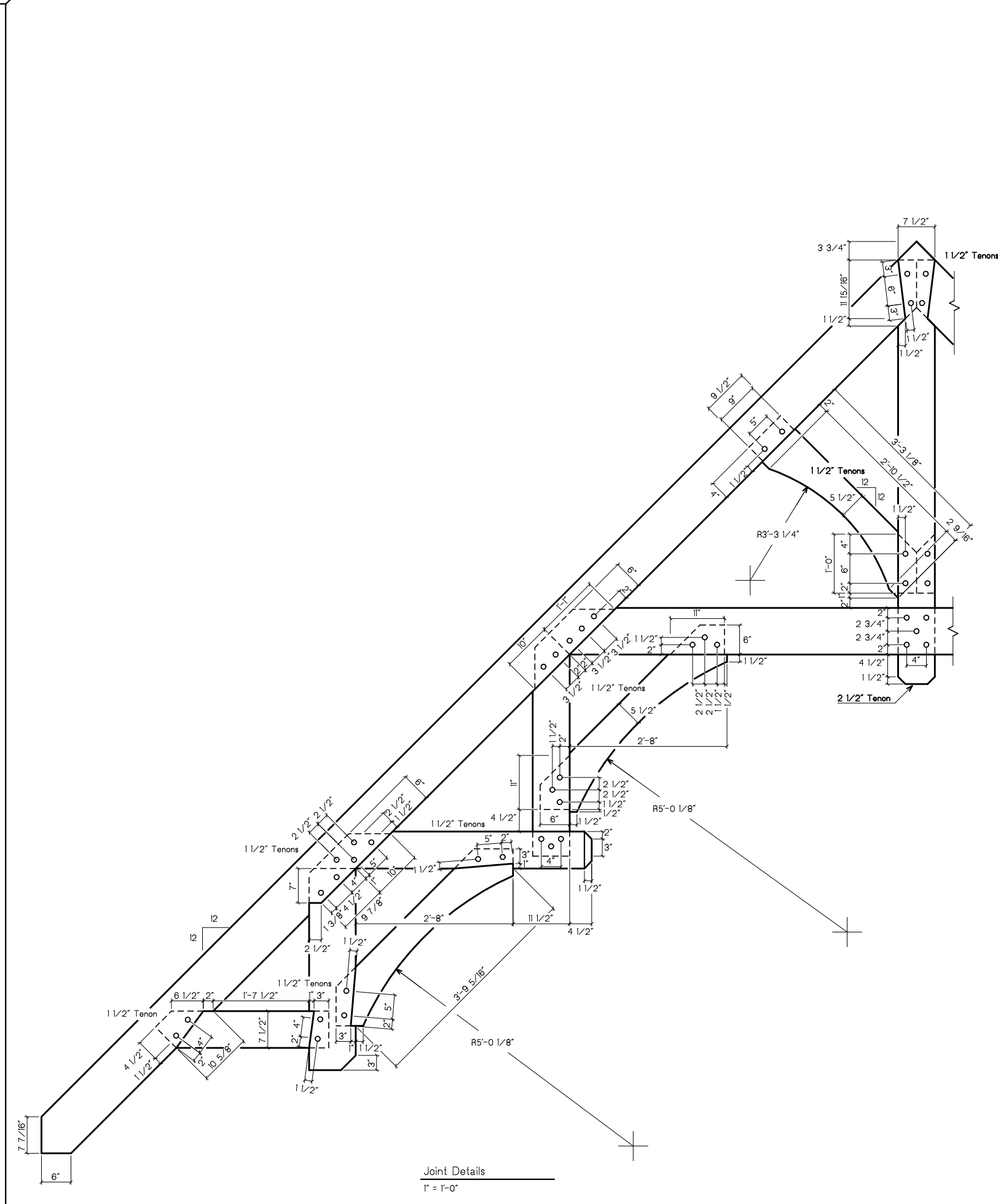
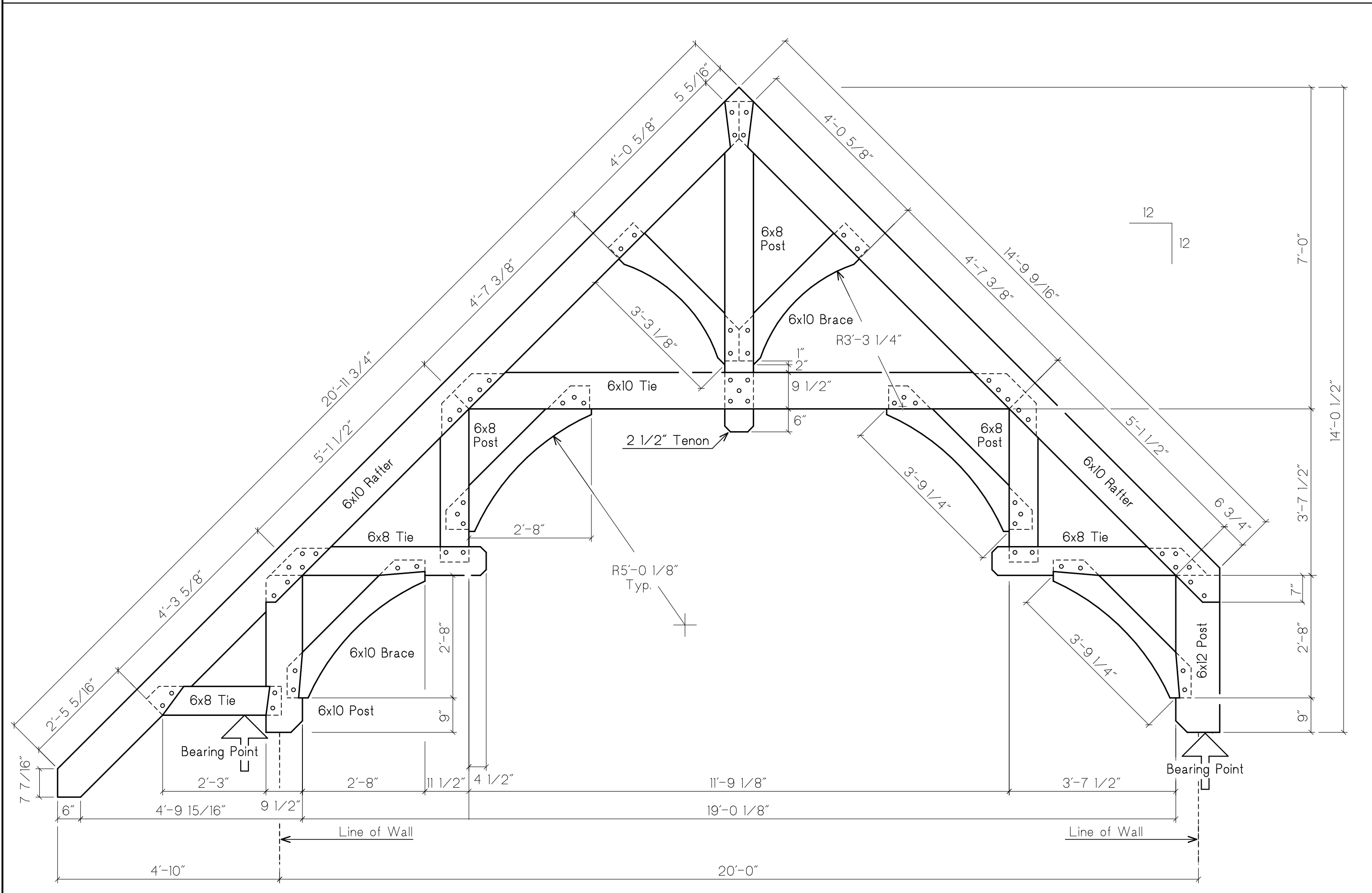
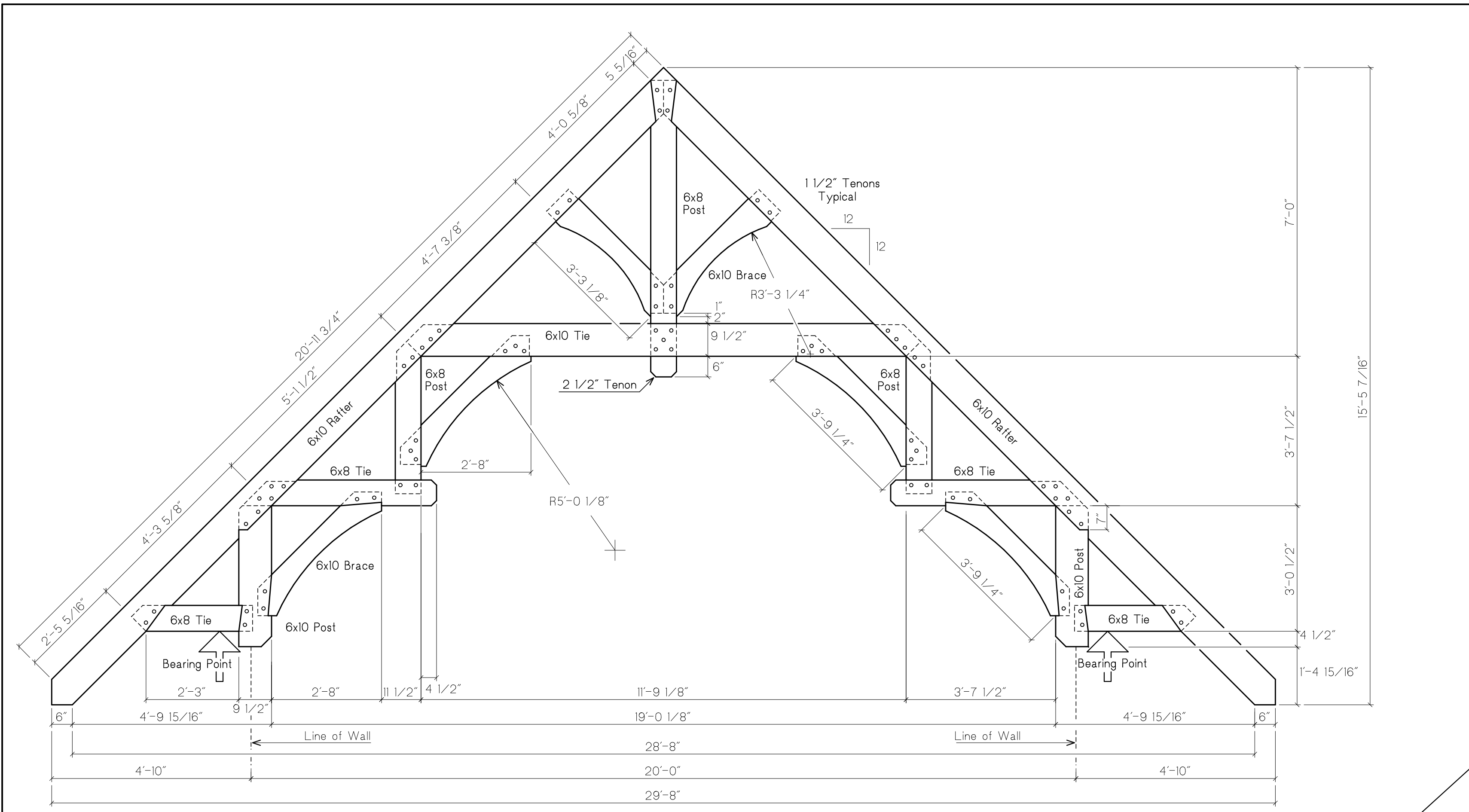

WARNING: THIS DESIGN IS BASED ON A SNOW LOAD OF 30# PER SQUARE FOOT AND A DEAD LOAD OF 15# PER SQUARE FOOT, AND IS FOR AN INDIVIDUAL BUILDING COMPONENT TO BE INSTALLED AND LOADED VERTICALLY. APPLICABILITY OF DESIGN PARAMETERS AND PROPER INCORPORATION OF COMPONENT IS THE RESPONSIBILITY OF THE BUILDING DESIGNER, NOT THE TRUSS DESIGNER. DESIGN & SUPPLY OF THE SEAT CONNECTIONS IS BY OTHERS.

General Notes:  
Timbers to be Douglas Fir #1 & Better FOHC  
Pegs to be T-birch.  
All edges to have 1/2" chamfer  
One coat of stain, oil or urethane to be shop applied on all sides.