

Porte Cochere Truss  
Type D - Line 0

Porte Cochere Truss  
Type E

**General Notes:**  
Timbers to be Douglas Fir #1 & Better FOHC (Larger Members May be Boxed)  
Pags to be 1" birch.  
One coat of stain, oil or urethane to be shop applied on all sides.  
All Bolts to be 3/4" zinc coated Grade A307.  
All Steel A36 and to be shop primed flat black.

**ROOF LOADS**

ROOF LOADS	VALUE
Live Load	15 psf + self weight
Dead Load	---

**FLOOR LOADS**

FLOOR LOADS	VALUE
Live Load	---

**ROOF SNOW LOADS**

ROOF SNOW LOADS	VALUE
Pg	45 psf
Pf	37.8 psf
Ce	1
Ct	12
Snow Drift & Unbalanced Snow	As Applicable

**WIND LOADS**

WIND LOADS	VALUE
Basic Wind Speed	110 mph (3 sec gust)
Building Category	II
Exposure	B
Internal Pressure Coefficient	+/-0.00
Component and Cladding Wind Loads (100 sq. ft. Tributary Area Min.)	---
Roof Zone 1	+10.0/-18.0 psf
Roof Zone 2	+10.0/-25.0 psf
Roof Zone 3	+10.0/-40.0 psf
Wall Zone 4	---
Wall Zone 5	---

REVISIONS	BY
3/9/06	
3/13/06	
6/15/06	
8/22/06	
10/11/06	

RED LINE CHECK  
BY: \_\_\_\_\_ DATE: \_\_\_\_\_

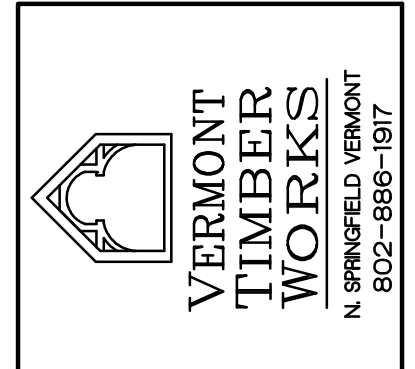

SHOP DRAWINGS  
Porte Cochere Trusses

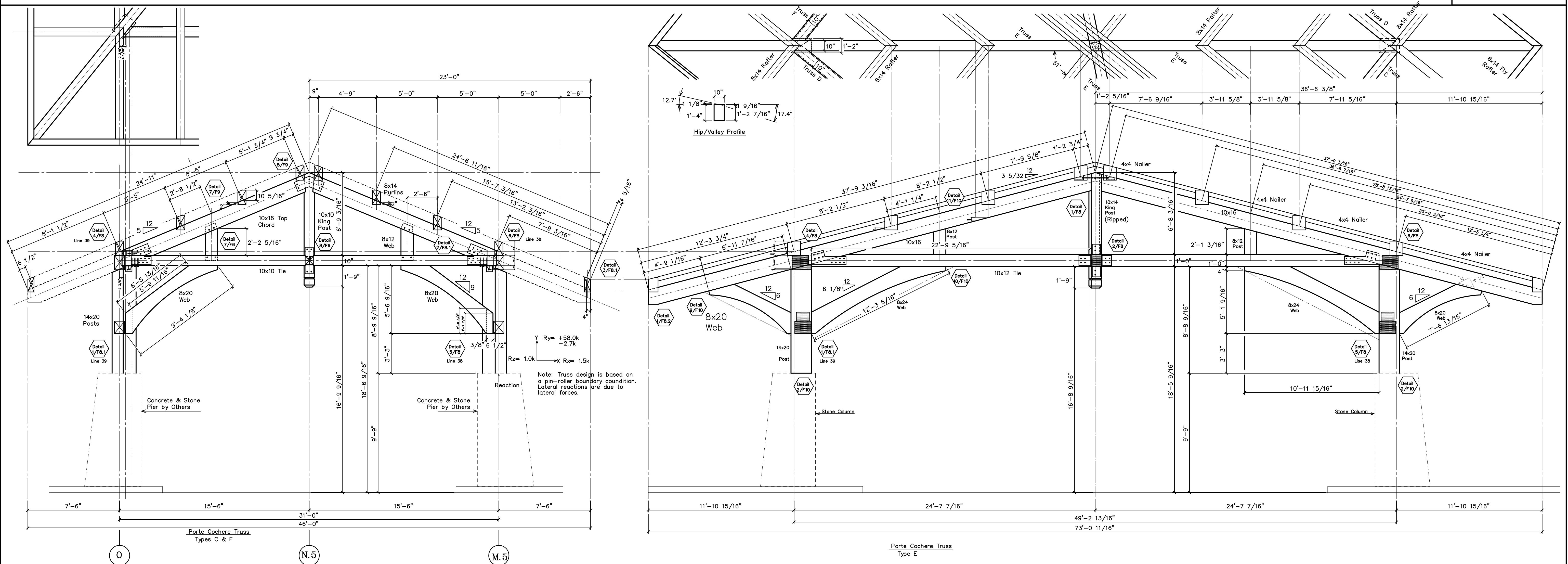

Porte Cochere Truss  
Types C & F

Porte Cochere Truss  
Type E

PROJECT: Double Tree Hotel  
Tarrytown, NY

DRAWN: D.F. CHECKED: \_\_\_\_\_  
DATE: 2/18/06  
SCALE: 1/4"=1'-0"  
JOB NO.: \_\_\_\_\_  
SHEET  
F-4  
OF SHEETS