

REVISIONS	BY
9/15/04	
10/7/04	
10/21/04	
11/3/04	
1/7/05	
RED LINE CHECK	
BY:	DATE:

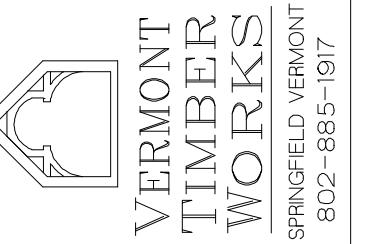

SHOP DRAWINGS

Bent Profiles

PROJECT: Duker Small Barn  
Timber Frame

DRAWN : D.F.  
CHECKED :  
DATE : 8/10/04  
SCALE : 1/4"=1'-0"  
JOB NO. :  
SHEET

F-2  
OF SHEETS

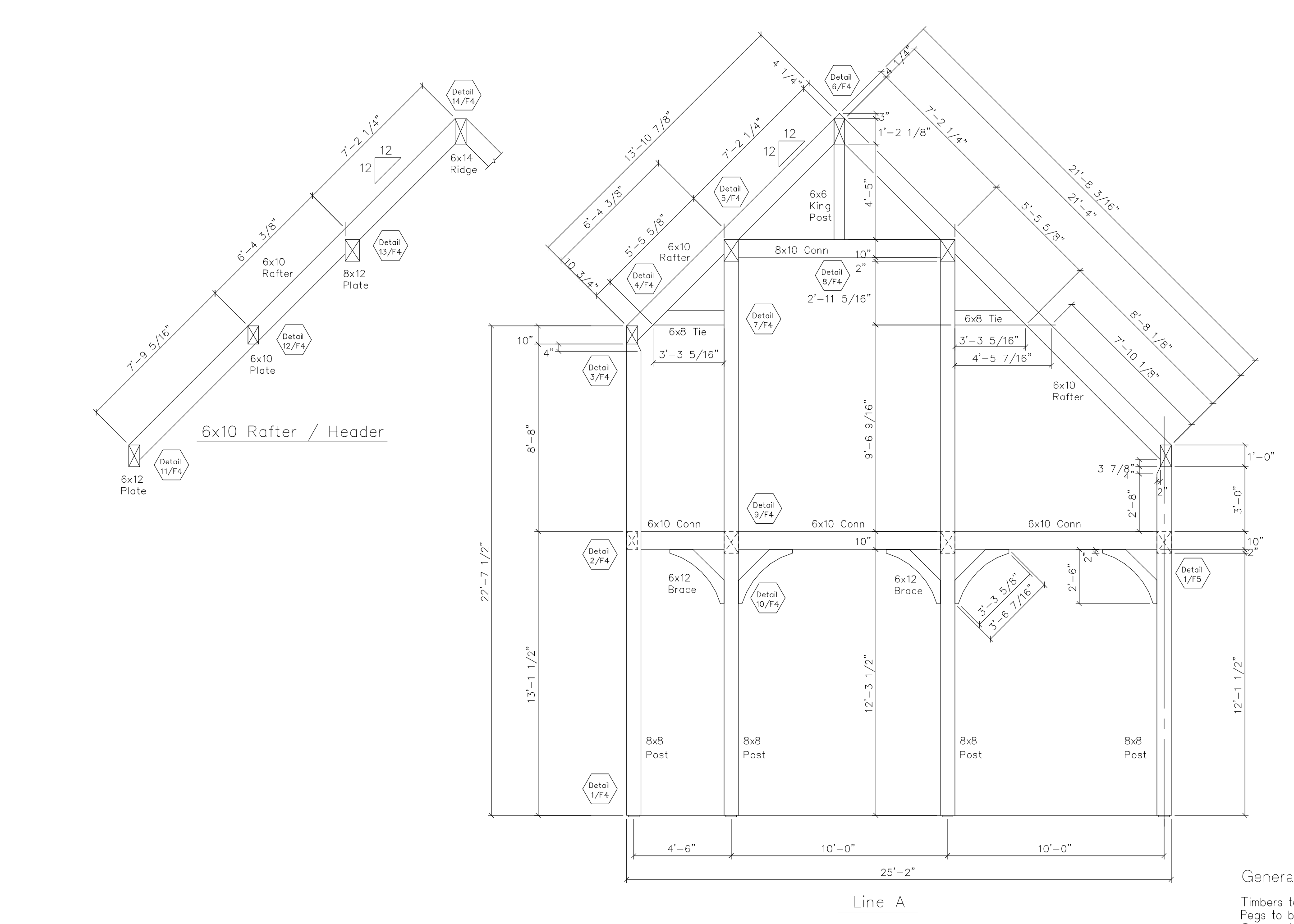
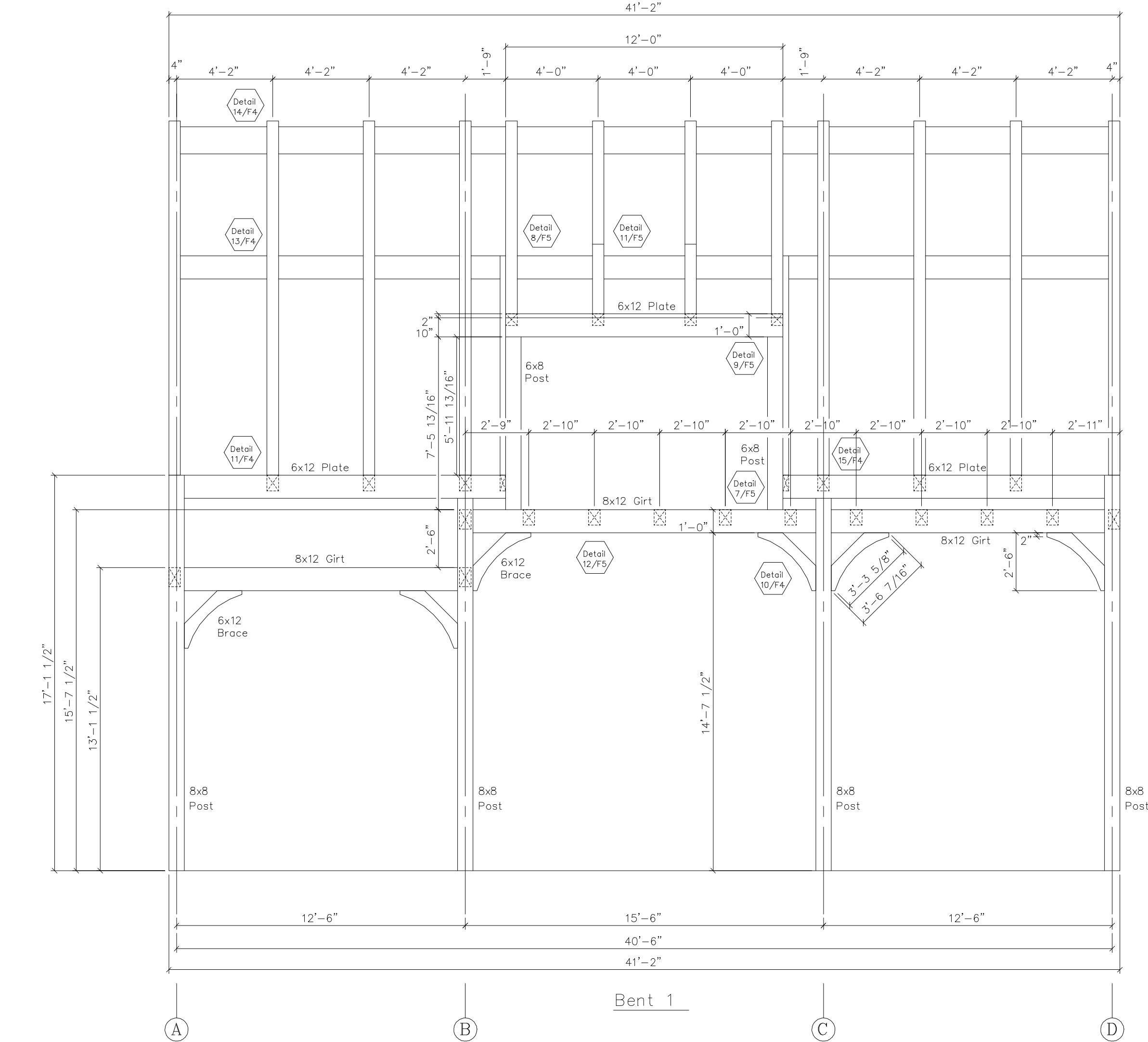
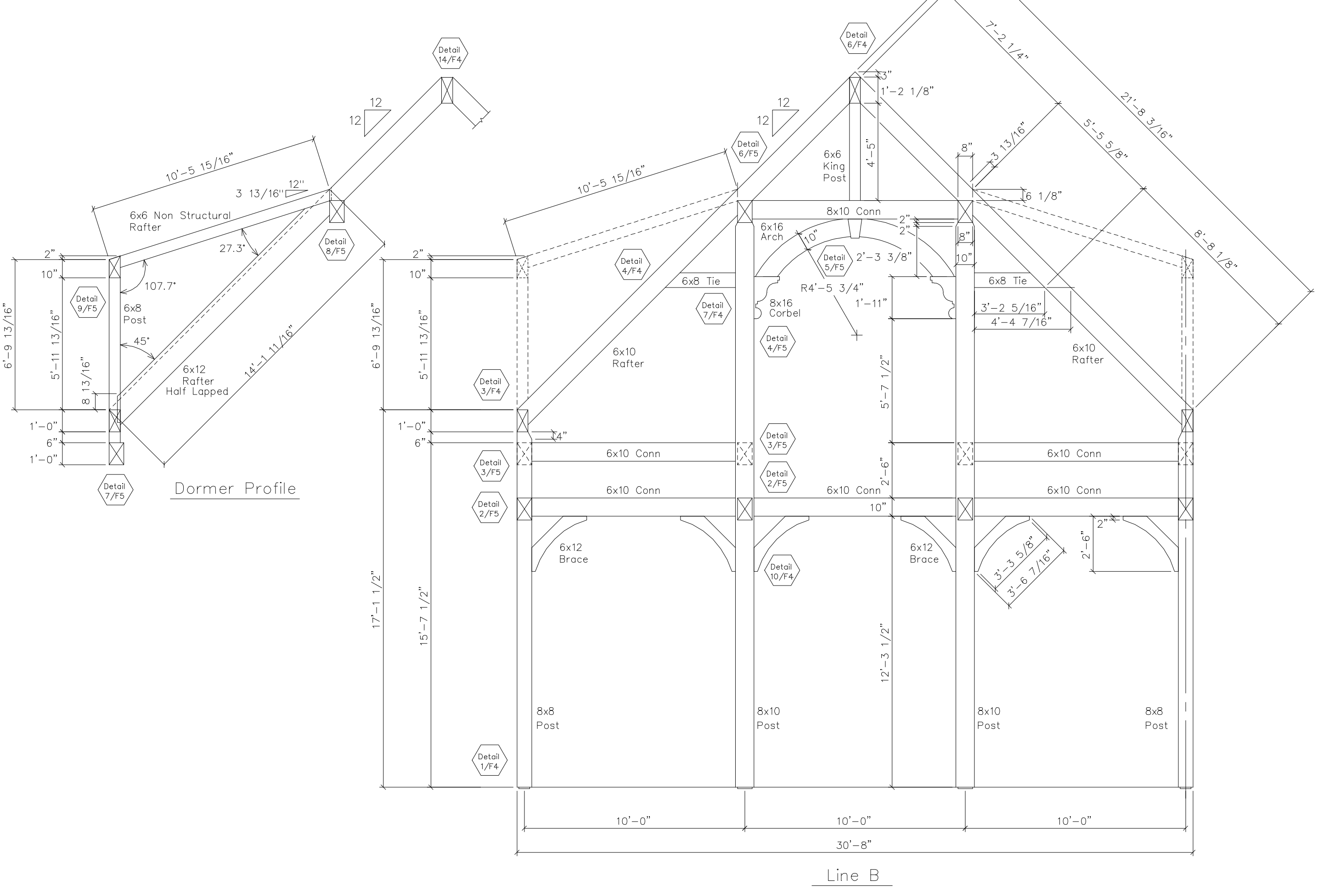
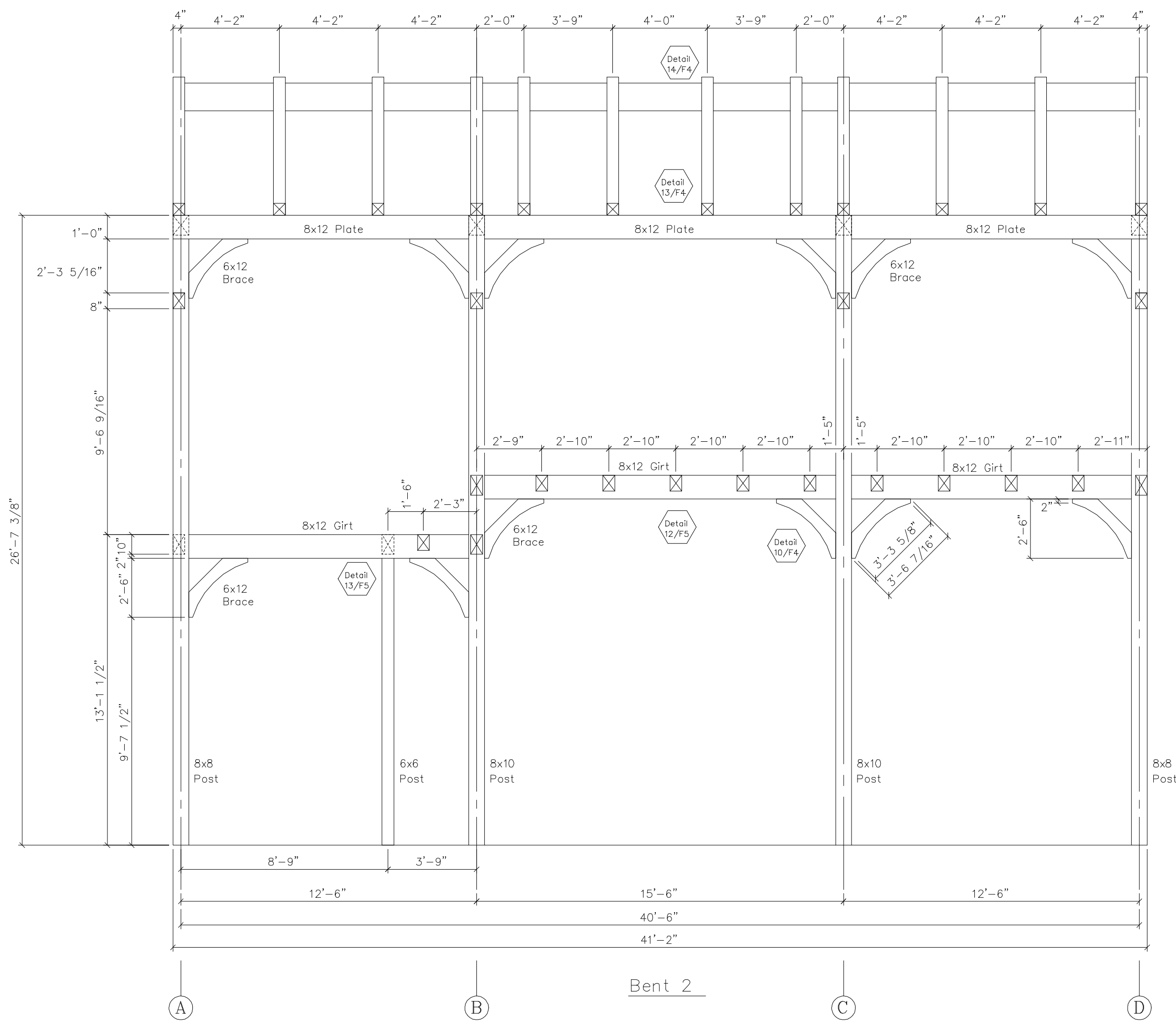

General Notes:  
Timbers to be Rough Sawn Native Pine  
Pigs to be 1" birch.  
One coat of stain, oil or urethane to be shop applied on all sides.  
All Bolts to be 3/4" zinc coated.  
All Steel to be shop primed flat black.