

Floor Framing

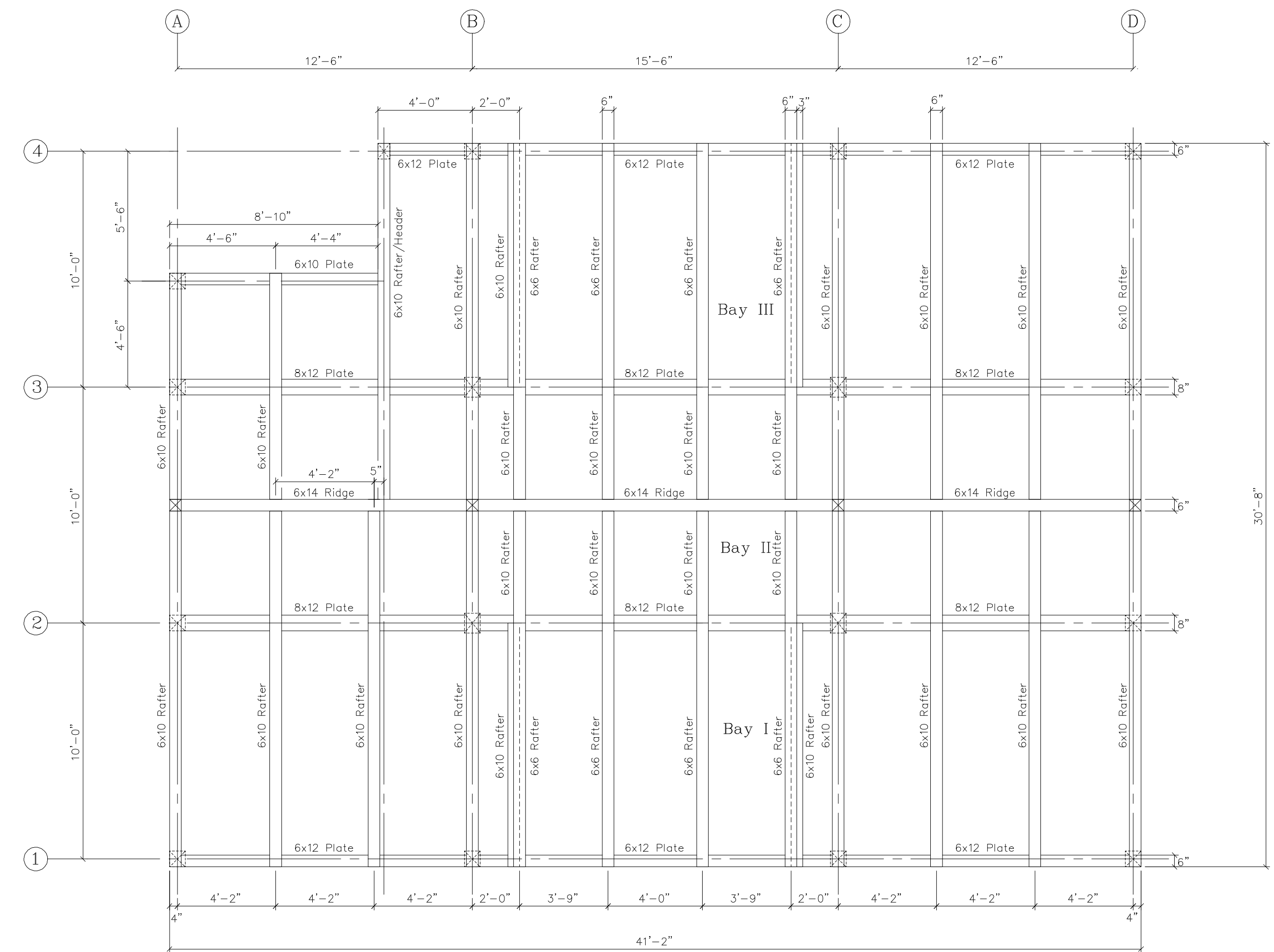

Roof Framing

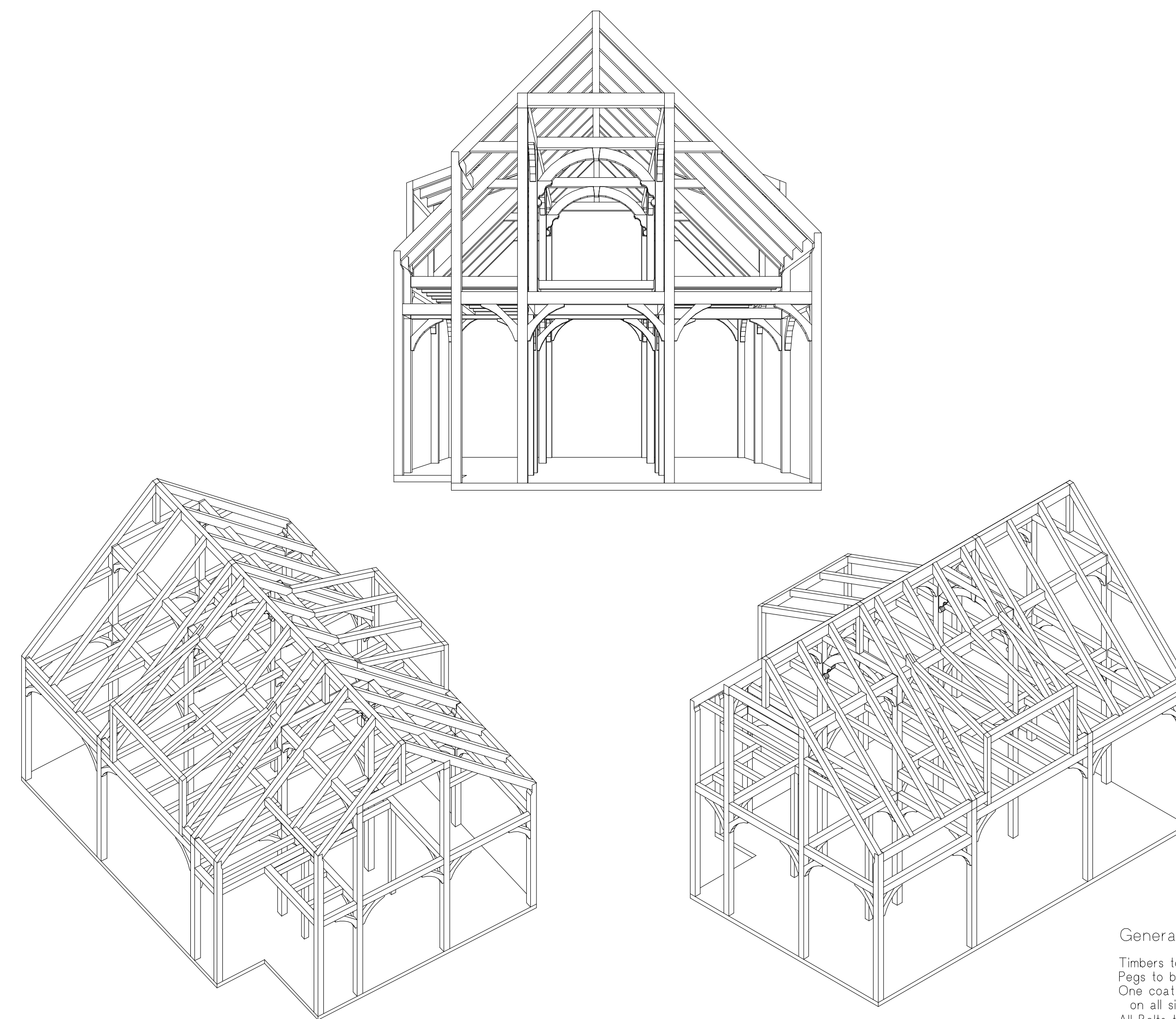
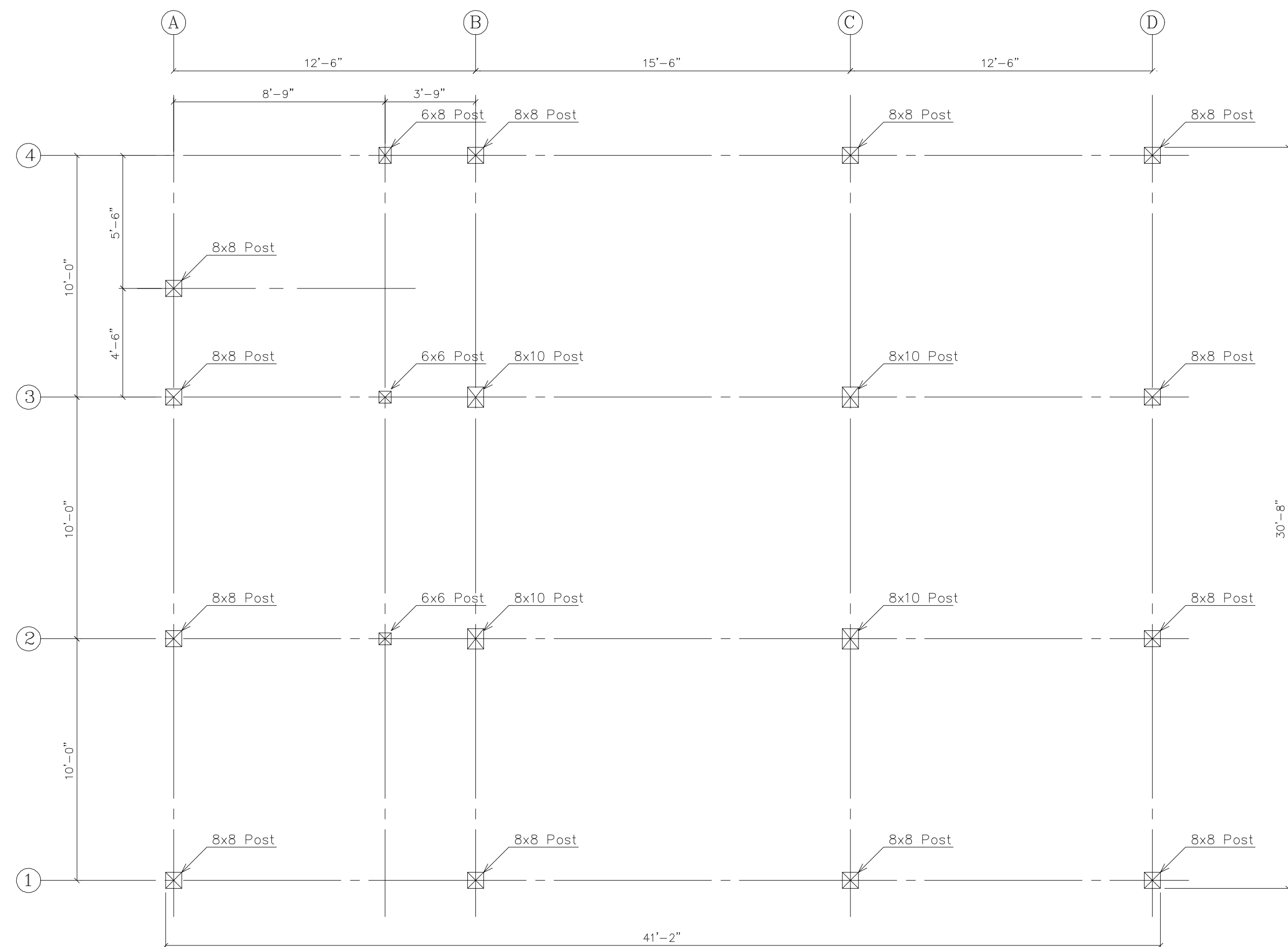

General Notes:
 Timbers to be Rough Sawn Native Pine
 Pegs to be 1" birch
 One coat of stain, oil or urethane to be shop applied on all sides.
 All Bolts to be 3/4" zinc coated.
 All Steel to be shop primed flat black.

REVISIONS	BY
9/15/04	
10/7/04	
10/21/04	
11/3/04	
1/7/05	
RED LINE CHECK	
BY:	DATE:

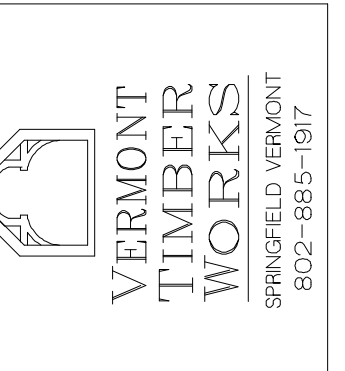

SHOP DRAWINGS
 Plans
 Perspectives

PROJECT: Duker Small Barn
 Timber Frame

DRAWN :	CHECKED :
D.F.	
DATE : 8/10/04	
SCALE : 1/4"=1'-0"	
JOB NO. :	
SHEET	