

General Notes:
 Timbers to be Native Hemlock rough sawn.
 Pegs to be 1" birch.
 One coat of stain or oil to be shop applied on all sides.

REVISIONS	BY
2/16/05	

RED LINE CHECK
 BY: DATE:



SHOP DRAWINGS
 Plans
 Perspectives

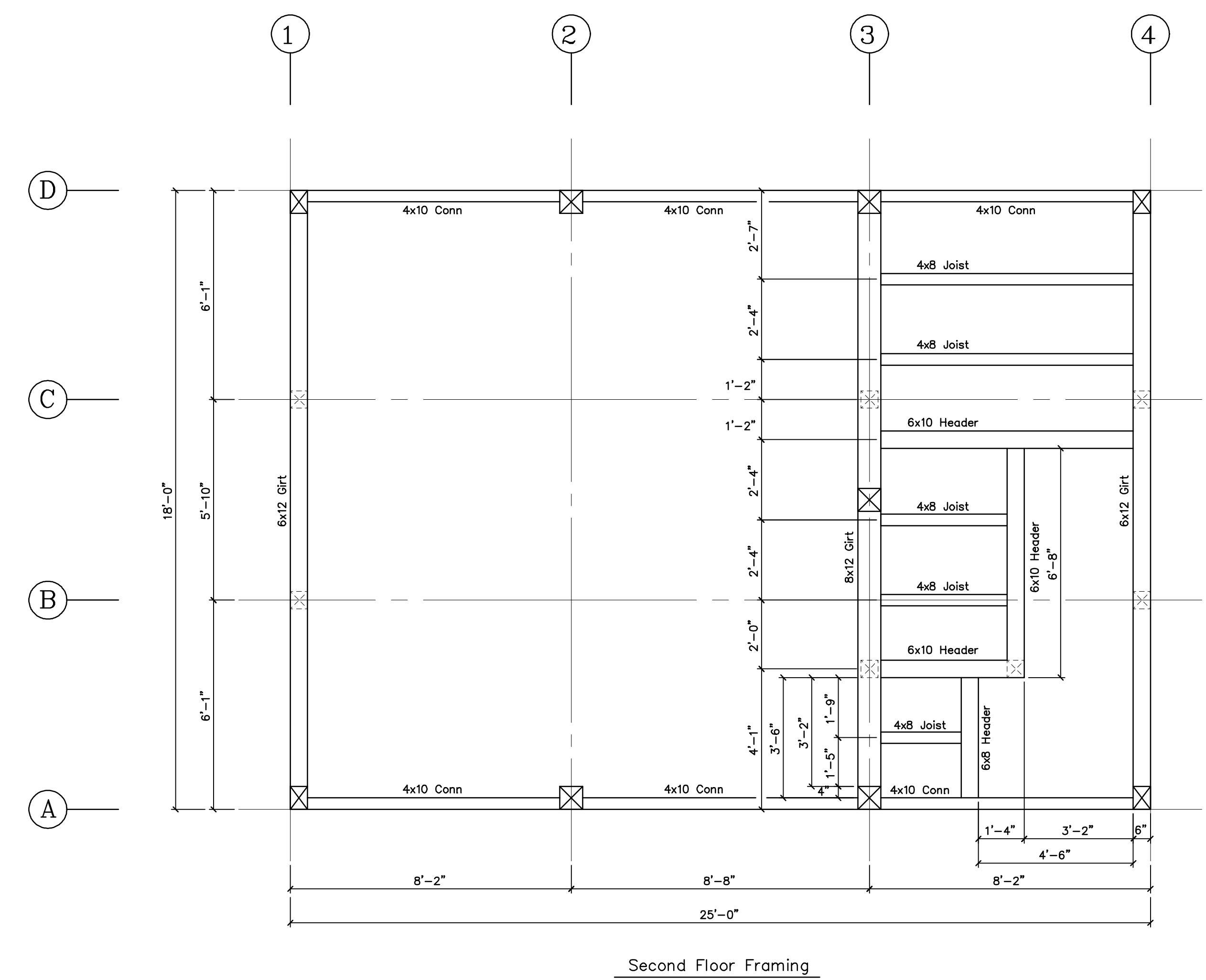
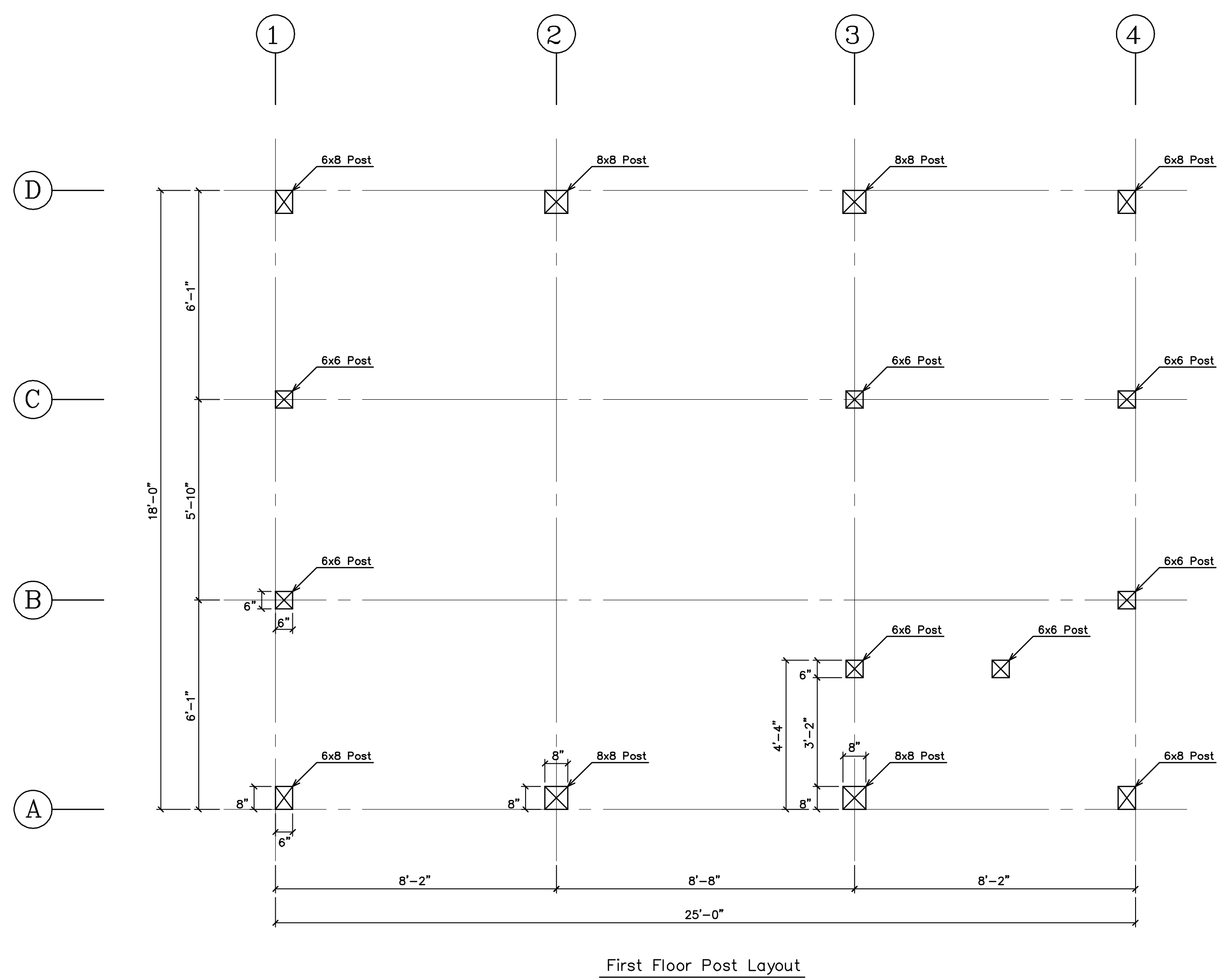

PROJECT: Walt Whitman Barn
 Timber Frame
 West Hills, New York

DRAWN : D.F.	CHECKED :
DATE : 12/22/04	
SCALE : 3/8" = 1'-0"	
JOB NO. :	
SHEET	
F-1	
OF	SHEETS