

9.8 10 11 12 13 14 14.5 15 16 16.5 17 18

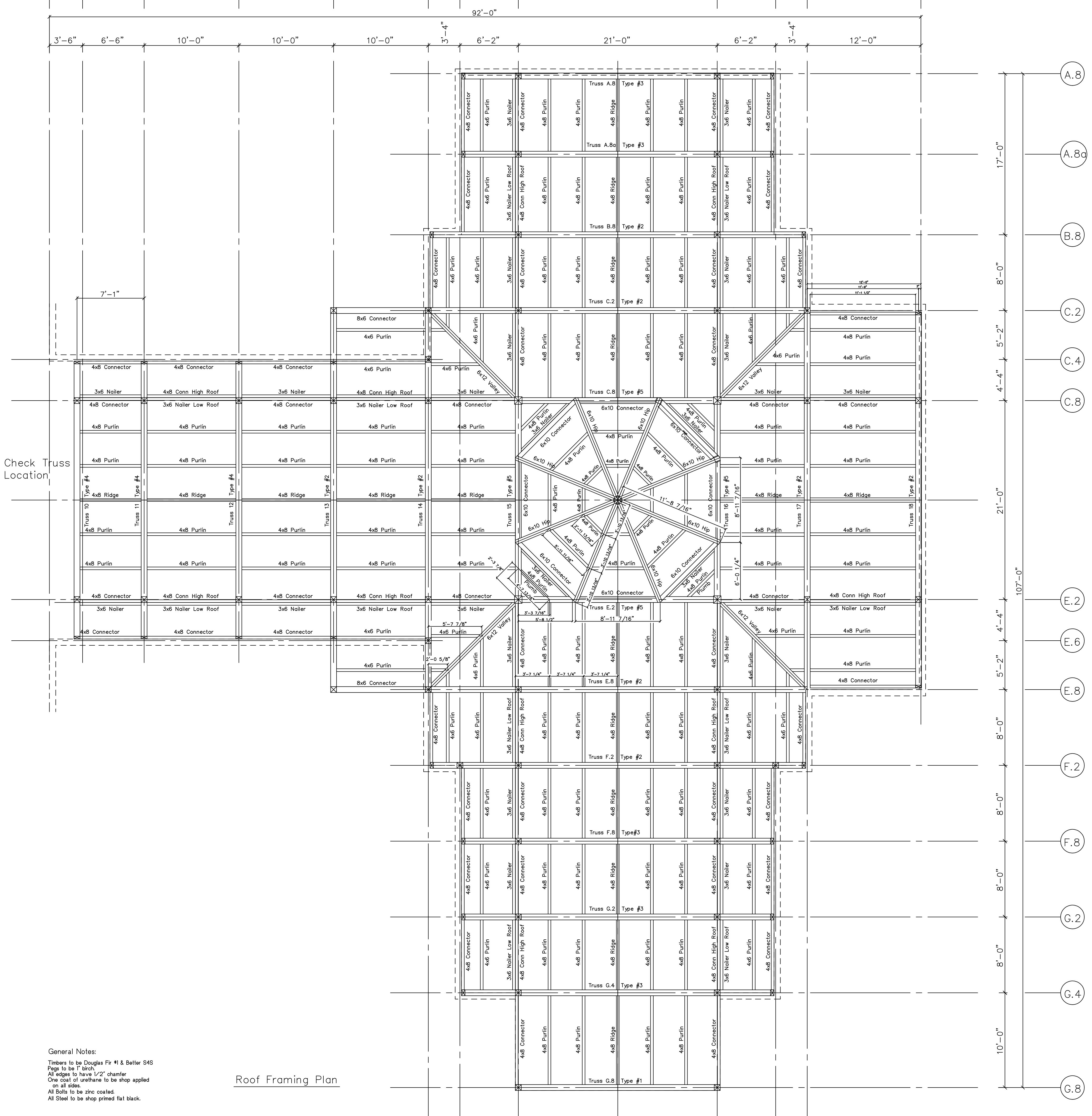

General Notes:
 Timbers to be Douglas Fir #1 & Better S4S
 Posts to be T' Birch
 All edges to have 1/2" chamfer
 One coat of urethane to be shop applied on all sides.
 All Bolts to be zinc coated.
 All Steel to be shop primed flat black.

Roof Framing Plan

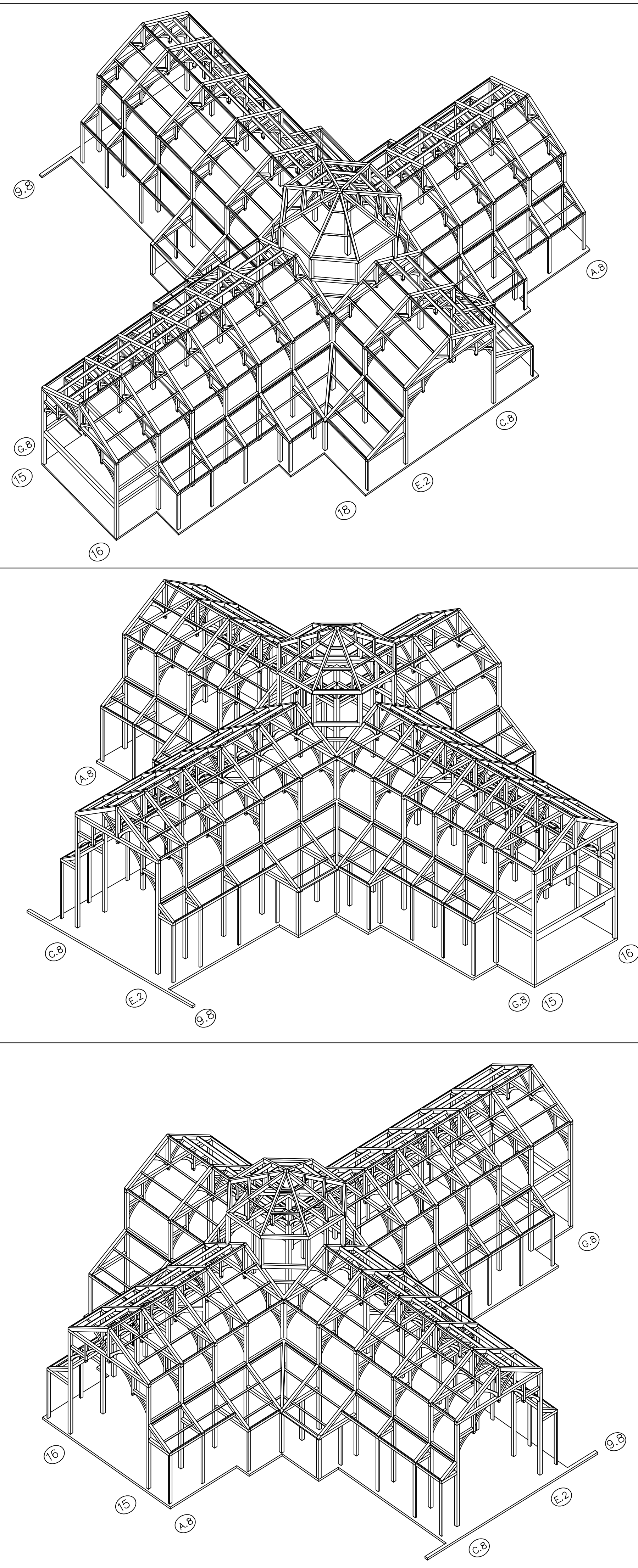

REVISIONS	BY
1/14/03	



SHOP DRAWINGS
 Roof Framing

Engineering Ventures
 208 Flynn Avenue
 Burlington, VT 05401
 802-863-6225
 802-863-6306 Fax

PROJECT:
 The Bethlehem Monastery
 of Poor Clares
 Timber Frame
 Barhamsville, VA

DRAWN : D.F.
 CHECKED :
 DATE : 12/12/02
 SCALE : 3/16" = 1'-0"
 JOB NO. :
 SHEET

F-2
 OF SHEETS