

General Notes:
 Timbers to be Douglas Fir #1 & Better FOHC S4S
 (larger timbers may be boxed heart)
 Pegs to be 1" & 1 1/4" birch.
 All edges to have 1" chamfer
 One coat of stain, oil or urethane to be shop applied
 on all sides.
 All Bolts to be 3/4" zinc coated Grade A307.
 All Steel A36 and to be shop primed flat black.

REVISIONS	BY
4/10/06	
5/10/06	
8/2/06	

RED LINE CHECK
 BY: DATE:

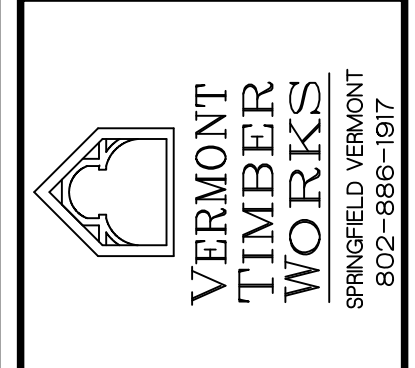

SHOP DRAWINGS
 Truss Profile
 T-1

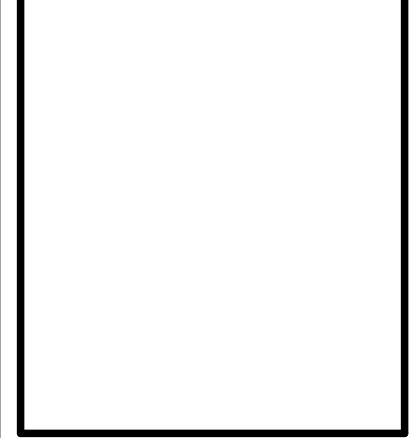

PROJECT: Christ Episcopal Church
 Heavy Timber Trusses
 Springfield, Missouri

DRAWN : D.F.
 CHECKED : PJZ

DATE : 3/22/06

SCALE : 1/2" = 1'-0"

JOB NO. :

SHEET

F-2

OF SHEETS

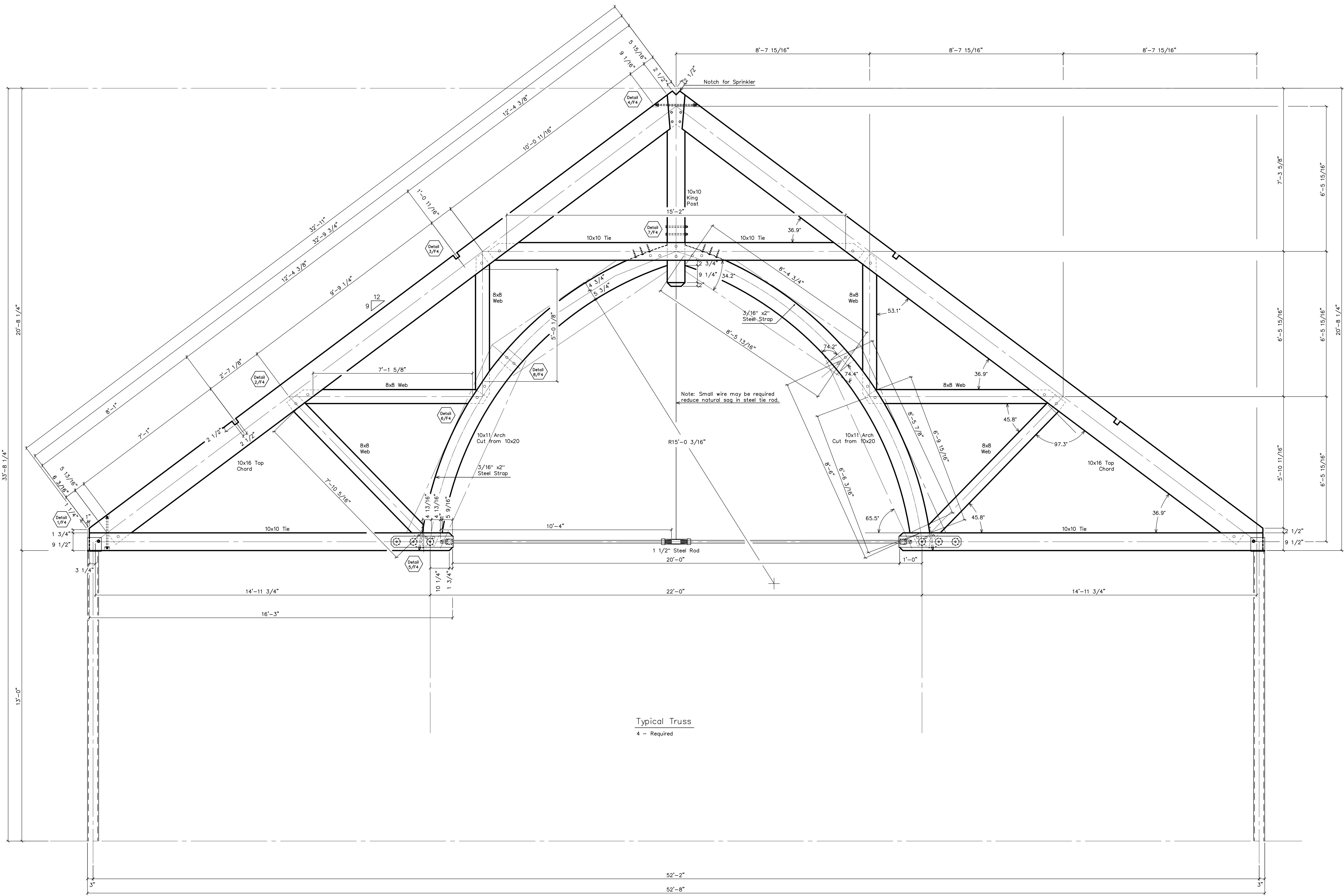

Typical Truss
 4 - Required