

REVISIONS	BY
6/10/02	
6/17/02	
6/24/02	

General Notes:
Timbers to be Douglas Fir #1 & Better S4S
Pegs to be 1" birch, or as noted
All edges to have chamfers to match existing beams
Frame to be shipped raw.
All bolts to be zinc coated, or primed.
All Steel to be shop primed flat black.
All counter sinks to be plugged
All pegs to be cut flush



SHOP DRAWINGS
Trusses 2, 5, 6

PROJECT: First Presbyterian Church
Navasota, Texas
Timber Restoration

DRAWN :	CHECKED :
D.F.	
DATE :	6/4/02
SCALE :	1/2" = 1'-0"
JOB NO. :	
SHEET	
F-2	
OF	SHEETS

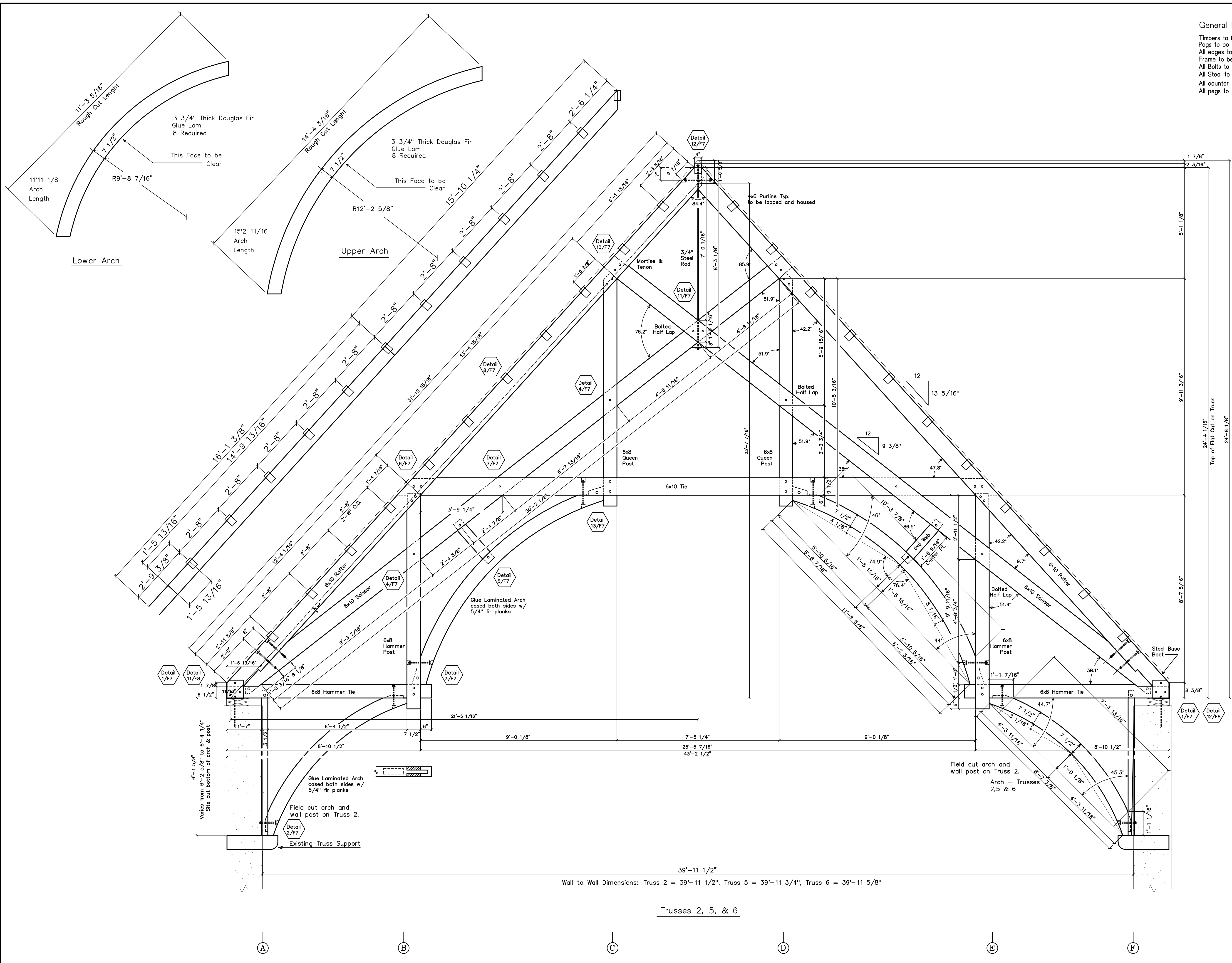

Wall to Wall Dimensions: Truss 2 = 39'-11 1/2", Truss 5 = 39'-11 3/4", Truss 6 = 39'-11 5/8"

Trusses 2, 5, & 6