

REVISIONS	BY
2/4/02	
2/7/02	

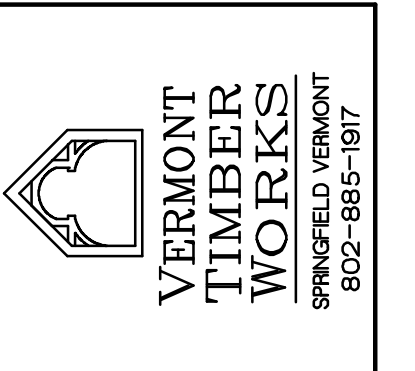

SHOP DRAWINGS
Truss Profile
GENERAL NOTES

Dufresne-Henry
North Springfield, VT
802-886-2261
802-886-2260 Fax
www.dufresne-henry.com

PROJECT: Immaculate Conception
Church
Nasua, New Hampshire

DRAWN : D.F.	CHECKED :
DATE : 1/8/02	
SCALE : 1/2" = 1'-0"	
JOB NO. :	
SHEET F-2	
OF	SHEETS

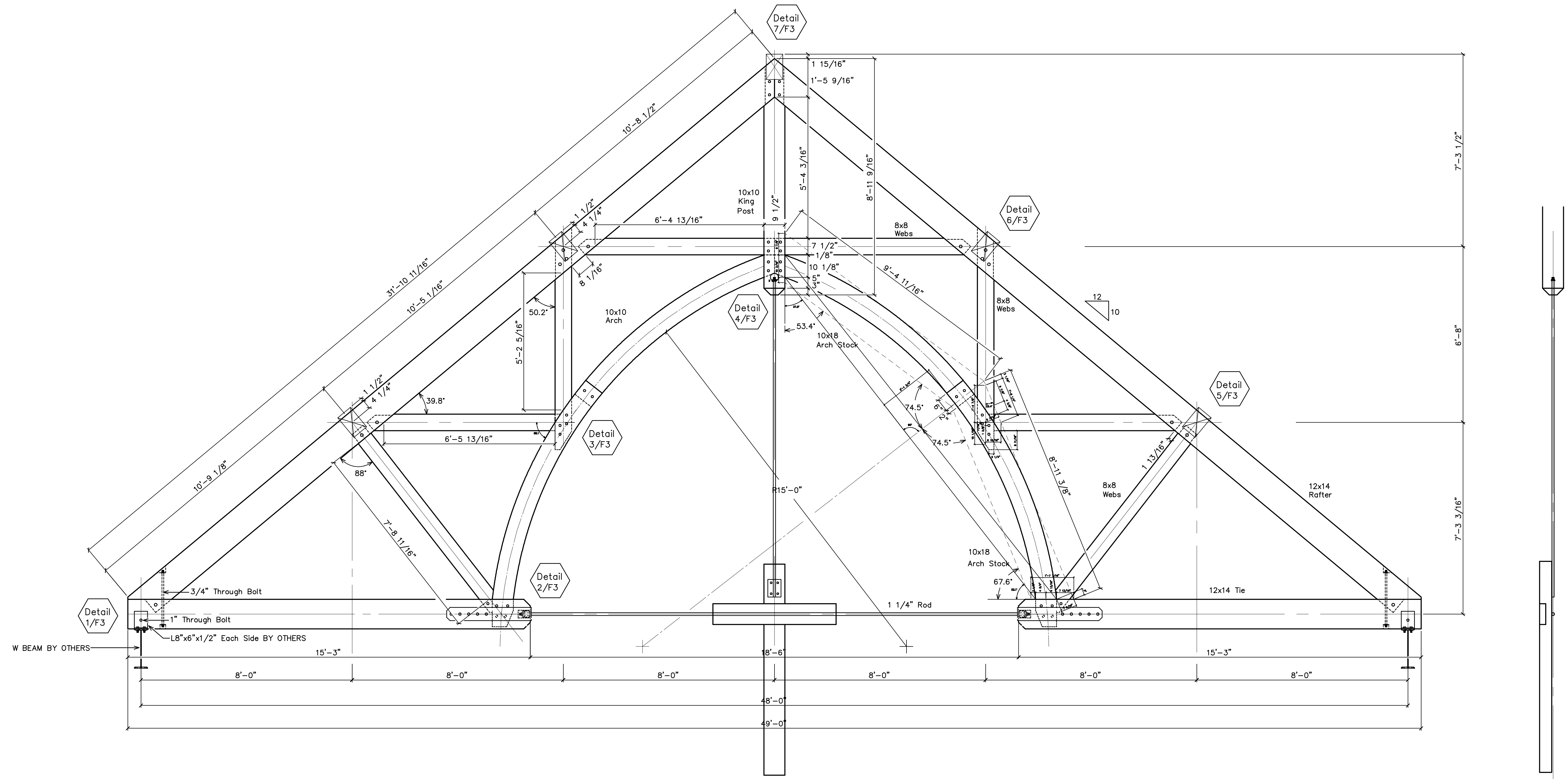

Truss AT1 - 8 Required

GENERAL NOTES:
TIMBERS TO BE DOUGLAS FIR SELECT STRUCTURAL S4S
PEGS TO BE BIRCH, 1" DIA OR AS NOTED.
EDGES AS SPECIFIED TO HAVE 1/2" CHAMFER
ON ALL SIDES.
ONE COAT OF URETHANE TO BE SHOP APPLIED
ON ALL SIDES.
ALL BOLTS TO BE ZINC COATED.
ALL STEEL TO BE SHOP PRIMED FLAT BLACK.