

Truss Framing Elevation
3/16" = 1'-0"

Note: Please provide truss connection concept at this location

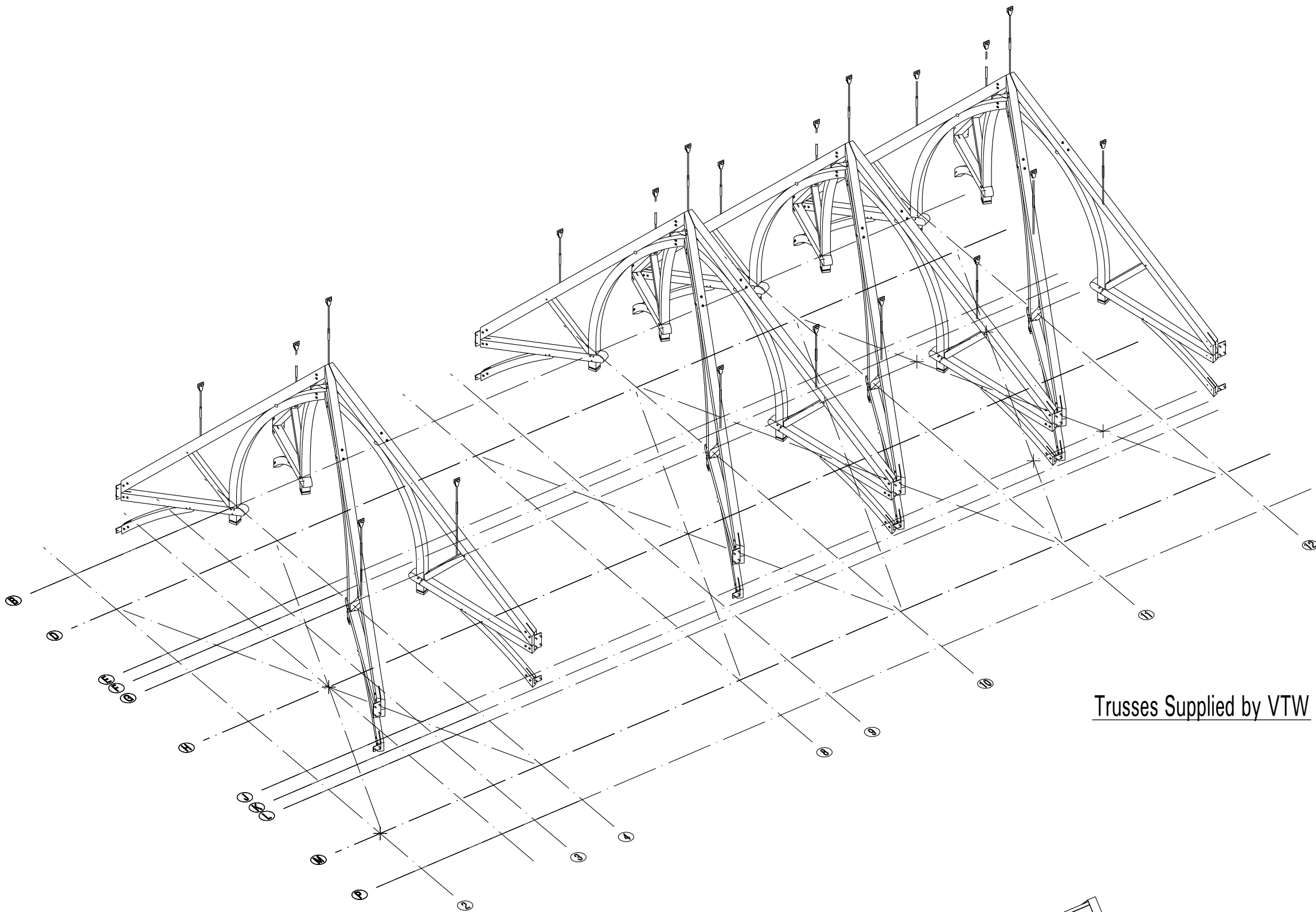

Trusses Supplied by VTW

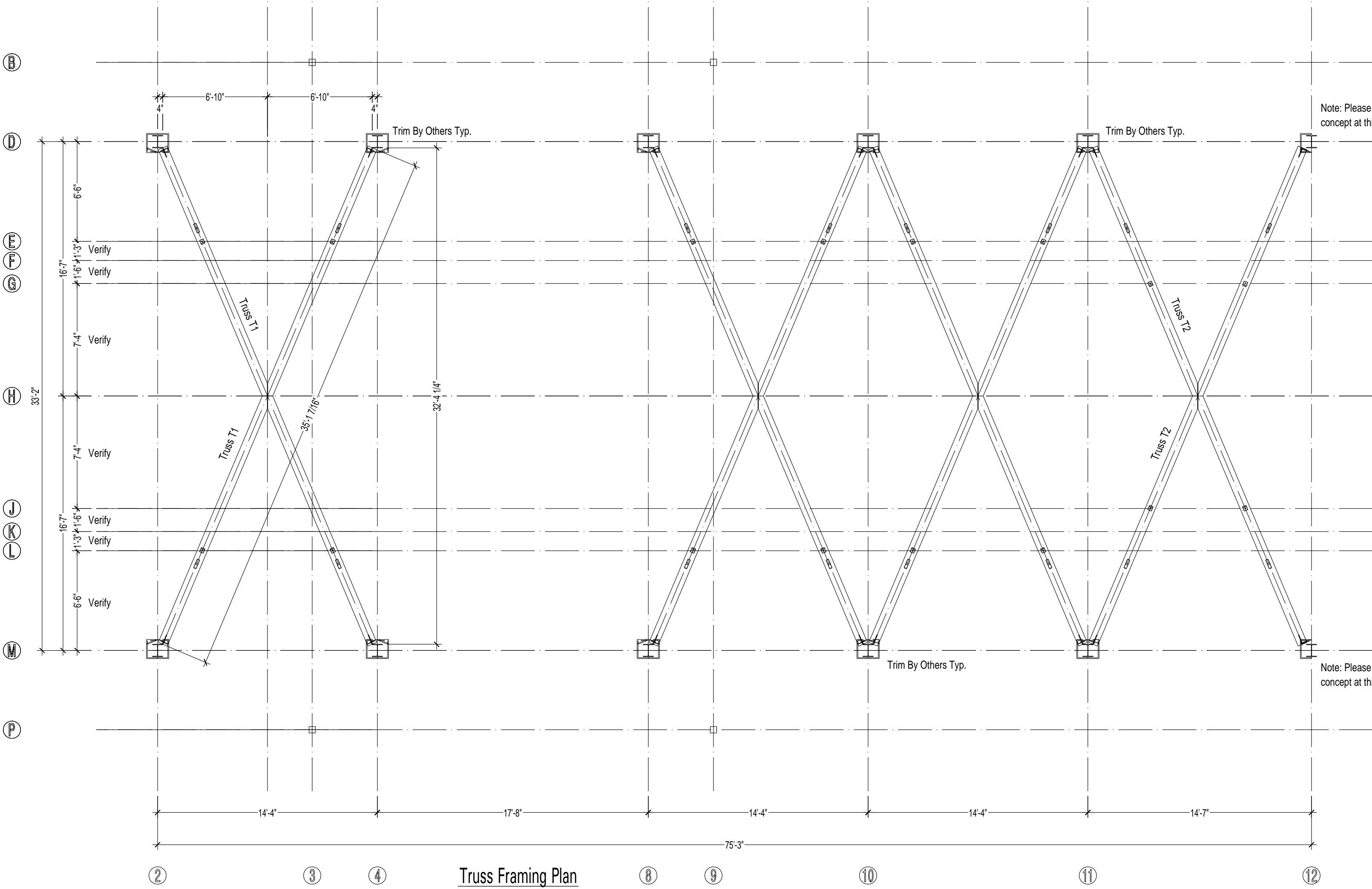

Truss Framing Plan
3/16" = 1'-0"

Note: Please provide truss connection concept at this location

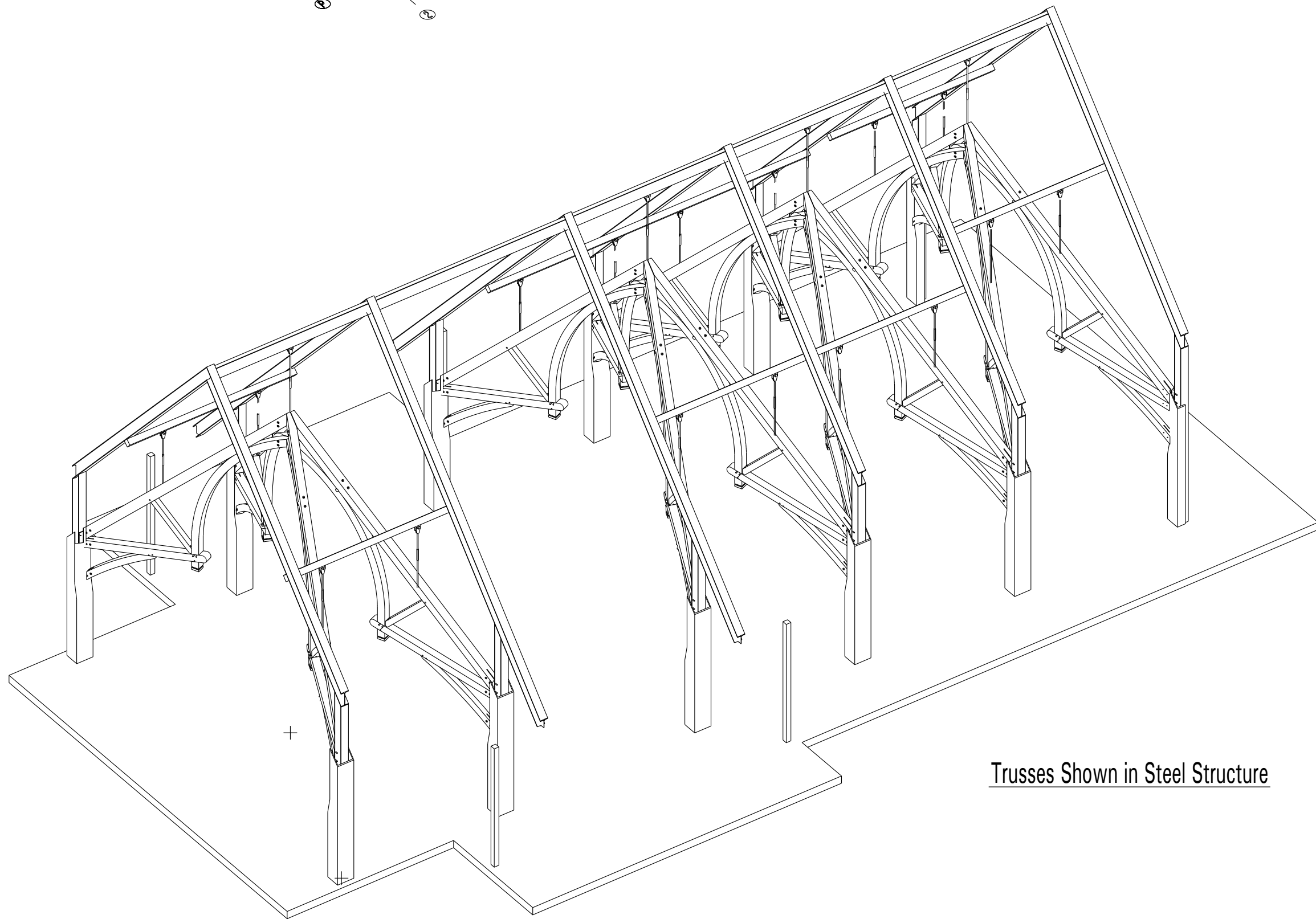

Trusses Shown in Steel Structure

Preliminary Drawings

Note: These drawings are preliminary. Minor changes in beam placement, size & design may be required for structural reasons. Architect and Contractor to verify ALL dimensions.

These Drawings Issued for Material Order Only
Joint Details to Follow after Dimensional Review

General Notes:

Timbers to be Douglas Fir #1 & Better S4S & Glulam Arches
Pegs to be 1" Birch
All plugs to be 5/16" thick Fir or Oak
All edges to have 1/2" chamfer
One coat of stain, oil or urethane to be shop applied on all sides.
All Bolts to be 3/4" zinc coated Grade A307.
All Steel to be A36 and to be shop primed flat black.
Timber is a natural product. Checking is normal and to be expected.
Trusses are Designed to Hold their Own Weight ONLY

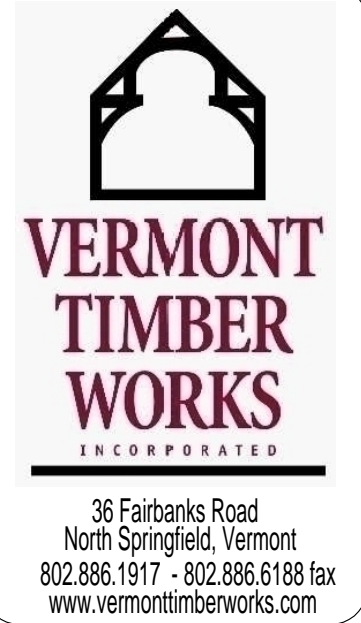

THE ENGINEERING ADVICE, OPINIONS, AND RECOMMENDATIONS IN THIS DRAWING ARE THOSE OF THE LICENSED PROFESSIONAL ENGINEER WHOSE STAMP APPEARS HEREIN, AND NOT THOSE OF VERMONT TIMBER WORKS, INC.

Framing Plan
Isometrics

Project: Saint Andrews Lutheran Church
Timber Trusses
Ridgefield, CT

Drawn By: DF
Checked By: XX
Scale: 96
Date: 06-21-12
Plot Date: 07-20-12

REVISIONS	BY	CHECKED BY
XX/XX/XX	XX	XX

SHEET
F-1
COPYRIGHT VERMONT TIMBER WORKS, INC.
THIS DRAWING MAY BE UTILIZED ONLY BY VTW FOR THE WORK SHOWN HEREIN AT THE SITE SPECIFIED. ANY OTHER USE OF THIS DRAWING INCLUDING, WITHOUT LIMITATION, ANY REPRODUCTION OR ALTERATION OF THIS ARCHITECTURAL WORK WITHOUT THE PRIOR WRITTEN APPROVAL OF VERMONT TIMBER WORKS, INC. IS A VIOLATION OF LAW AND PROHIBITED.

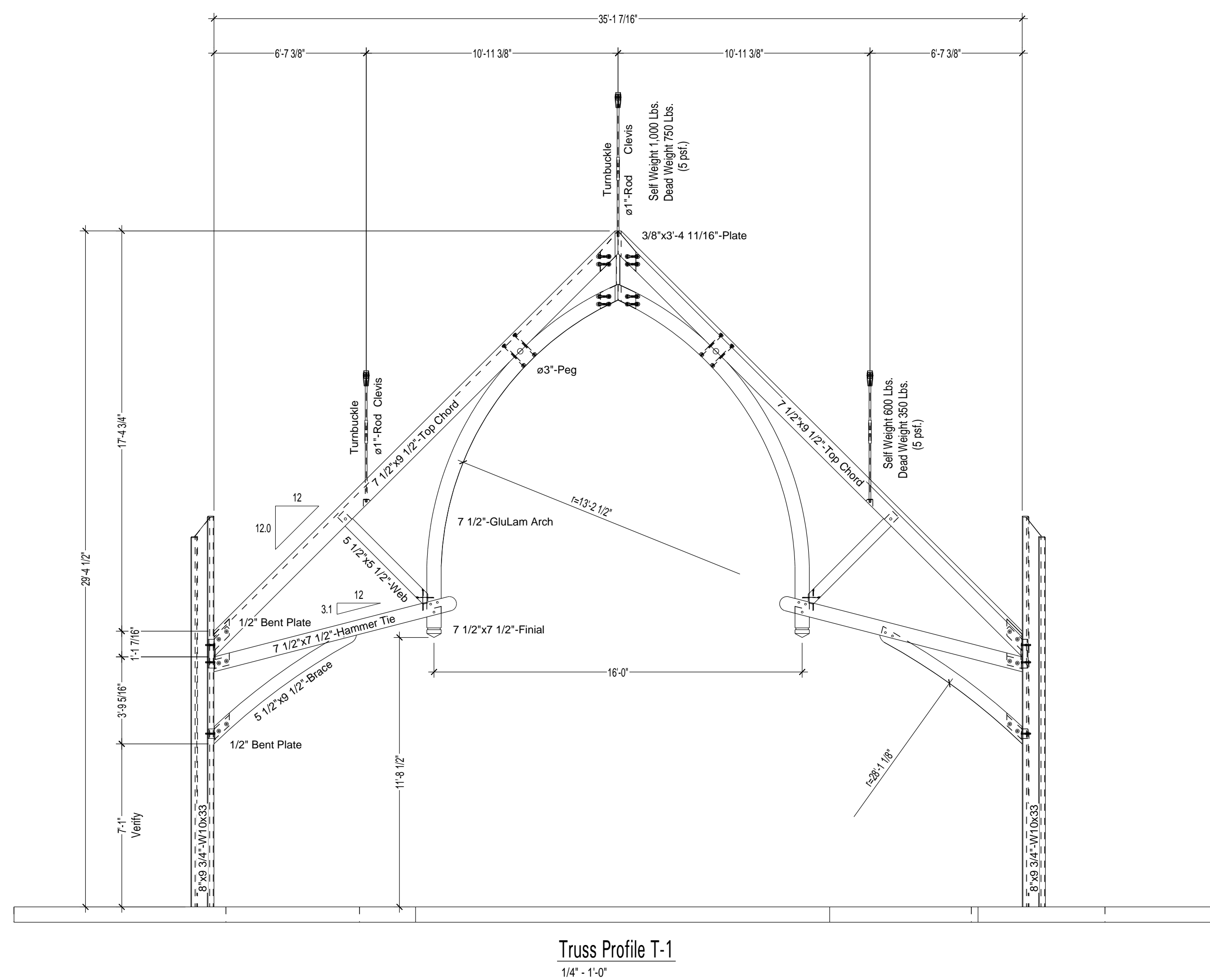
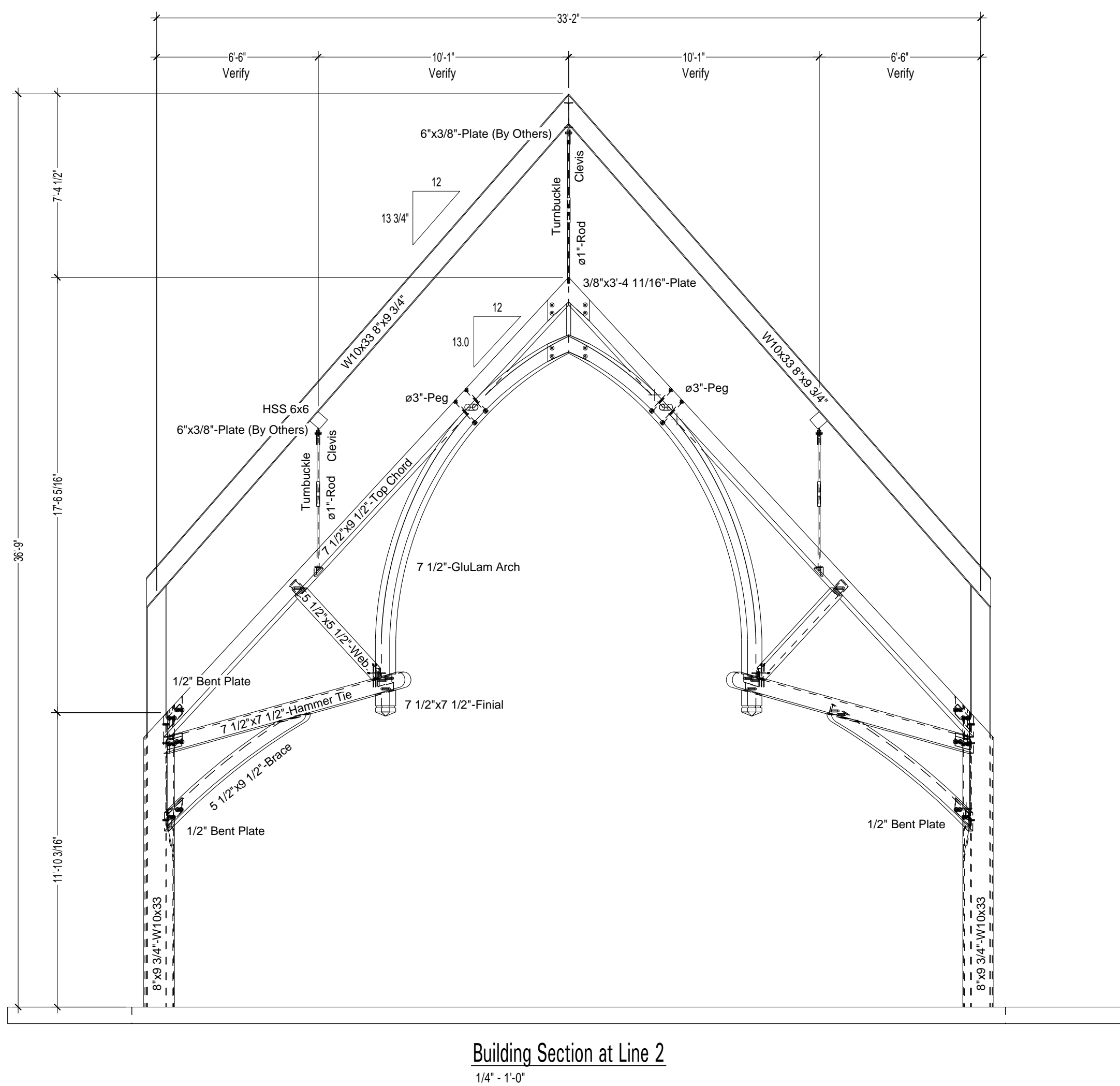
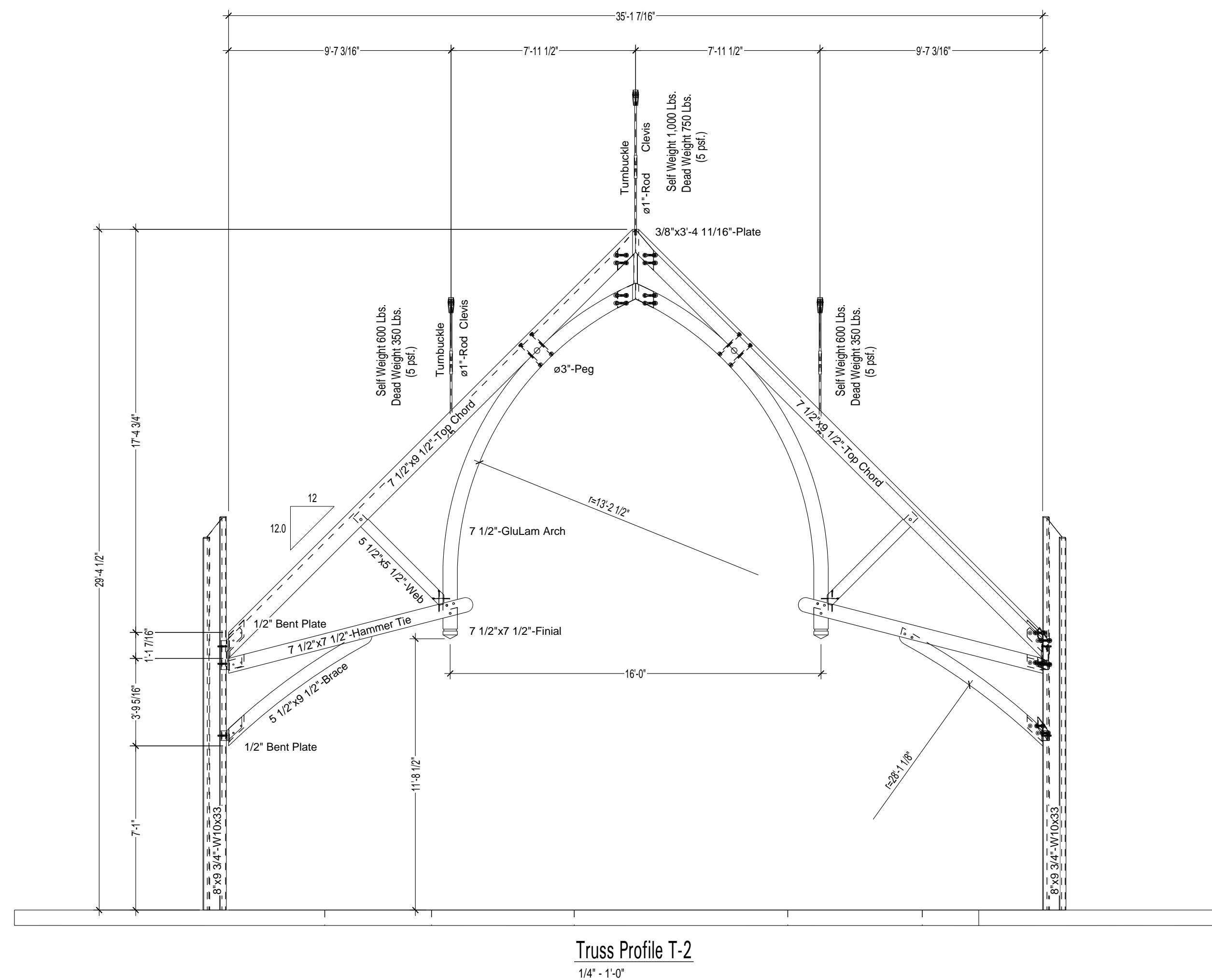
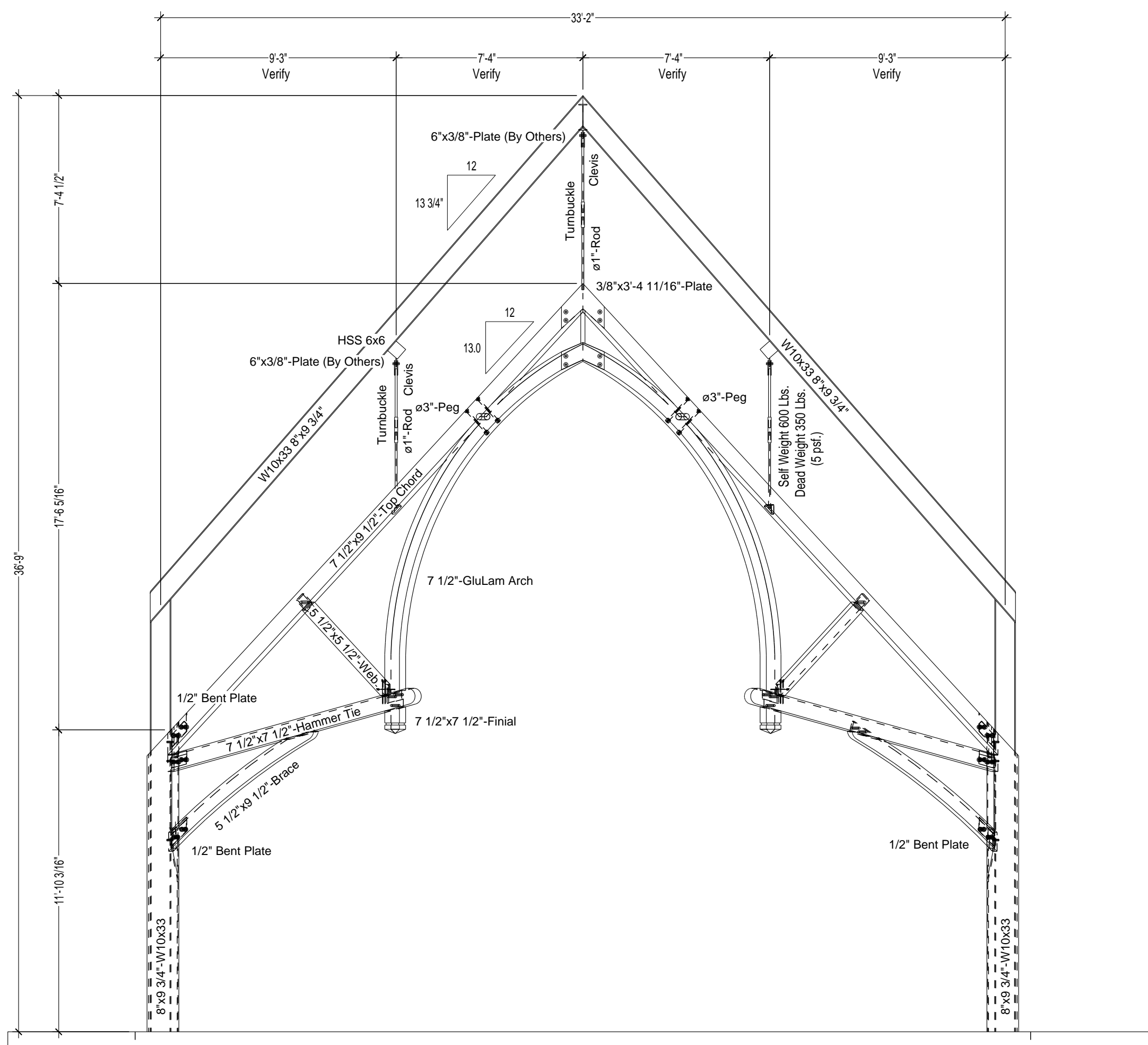

RIGHT VERMONT TIMBER WORKS, INC.
DRAWING MAY BE UTILIZED ONLY BY VTW FOR
WORK SHOWN HEREIN AT THE SITE SPECIFIED.
OTHER USE OF THIS DRAWING INCLUDING,
BUT NOT LIMITED TO, ANY REPRODUCTION OR
MODIFICATION OF THIS ARCHITECTURAL WORK
WITHOUT THE PRIOR WRITTEN APPROVAL OF
RIGHT VERMONT TIMBER WORKS, INC. IS A VIOLATION OF
THE LAW AND IS PROHIBITED.

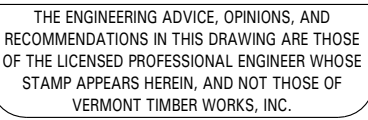

Project: Saint Andrews Lutheran Church
Timber Trusses
Ridgefield, CT

REVISIONS	BY	CHECKED BY
xx/xx/xx	XX	XX

Note: These drawings are preliminary. Minor changes in beam placement, size & design may be required for structural reasons. Architect and Contractor to verify ALL dimensions.

General Notes:

Timbers to be Douglas Fir #1 & Better S4S & Glulam Arches
Pegs to be 1" Birch
All plugs to be 5/16" thick Fir or Oak
All edges to have 1/2" chamfer
One coat of stain, oil or urethane to be shop applied
on all sides.
All Bolts to be 3/4" zinc coated Grade A307.
All Steel to be A36 and to be shop primed flat black.
Timber is a natural product. Checking is normal and
to be expected.
Trusses are Designed to Hold their Own Weight ONLY

F-3

COPYRIGHT VERMONT TIMBER WORKS, INC.
THIS DRAWING MAY BE UTILIZED ONLY BY VTW FOR
THE WORK SHOWN HEREIN AT THE SITE SPECIFIED.
ANY OTHER USE OF THIS DRAWING INCLUDING,
WITHOUT LIMITATION, ANY REPRODUCTION OR
ALTERATION OF THIS ARCHITECTURAL WORK
WITHOUT THE PRIOR WRITTEN APPROVAL OF
VERMONT TIMBER WORKS, INC. IS A VIOLATION OF
LAW AND PROHIBITED

