

REVISIONS	BY
4/14/05	
6/29/05	
7/8/05	
7/18/05	
7/25/05	

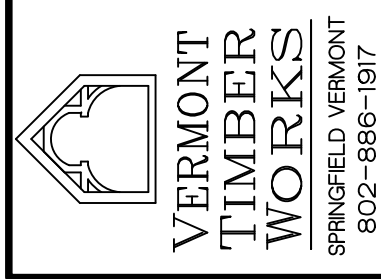

SHOP DRAWINGS  
Truss Profile

PROJECT: St. Francis of Assisi  
Proposed Timber Truss  
West Nyack, New York

DRAWN : D.F.  
CHECKED :  
DATE : 4/21/04  
SCALE : 3/8"=1'-0"  
JOB NO. :  
SHEET

F-2  
OF SHEETS

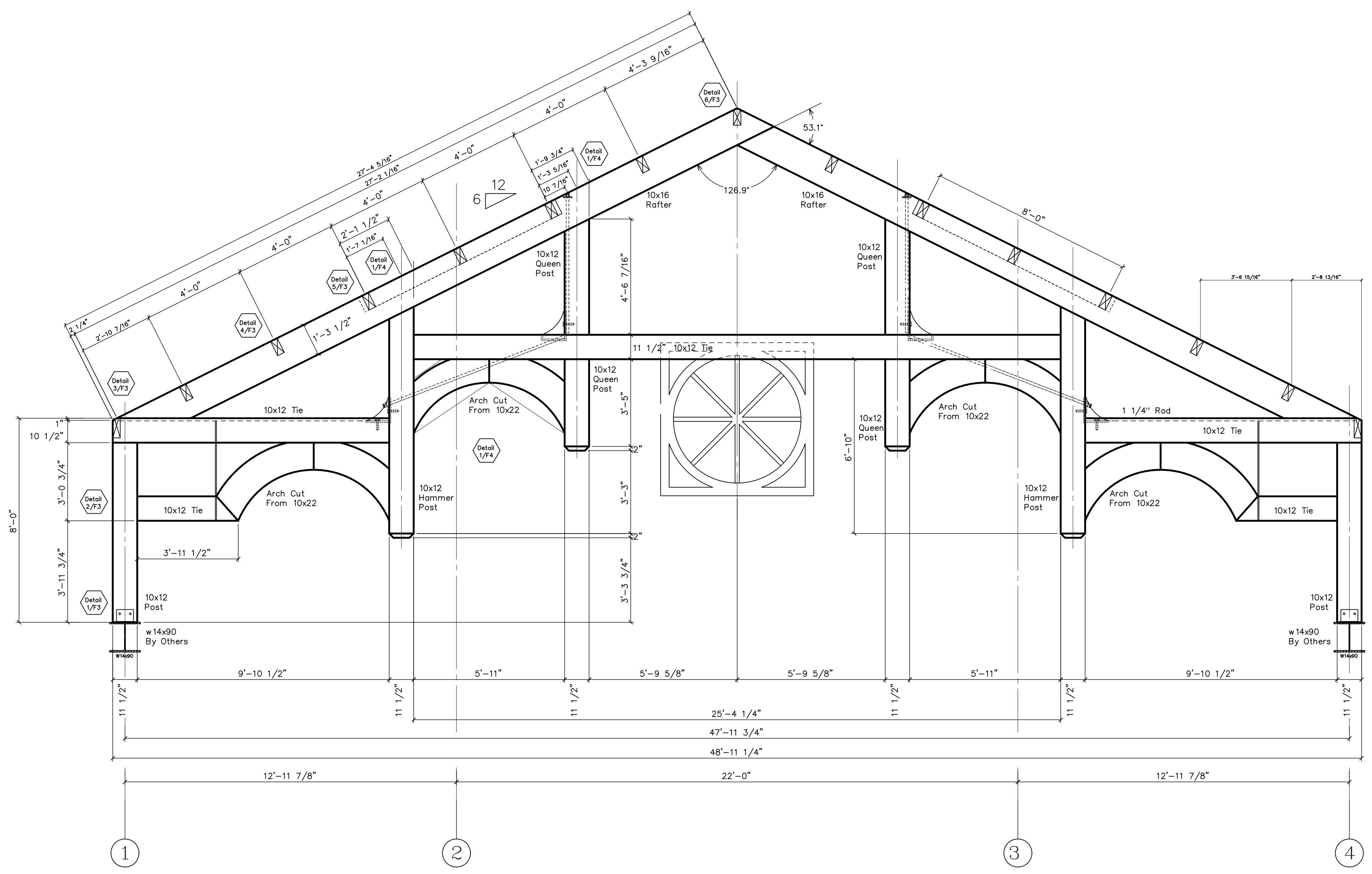

General Notes:  
Timbers to be Douglas Fir #1 & Better S4S  
Pegs to be 1 1/4" birch.  
All edges to have 1/2" chamfer  
One coat of Stain or urethane to be shop applied on all sides.  
All Bolts to be 3/4" zinc coated Grade A307.  
All Steel A36 and to be shop primed flat black.