

Roof Framing Plan

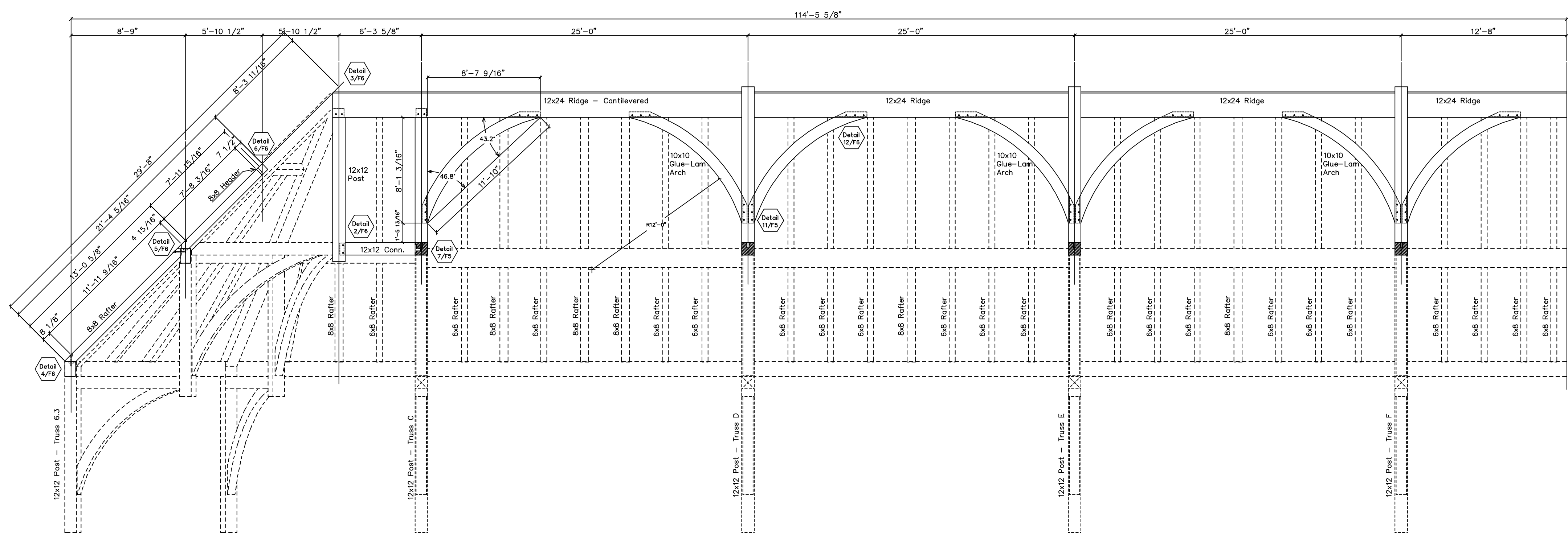

Framing Elevation at Line 6.5

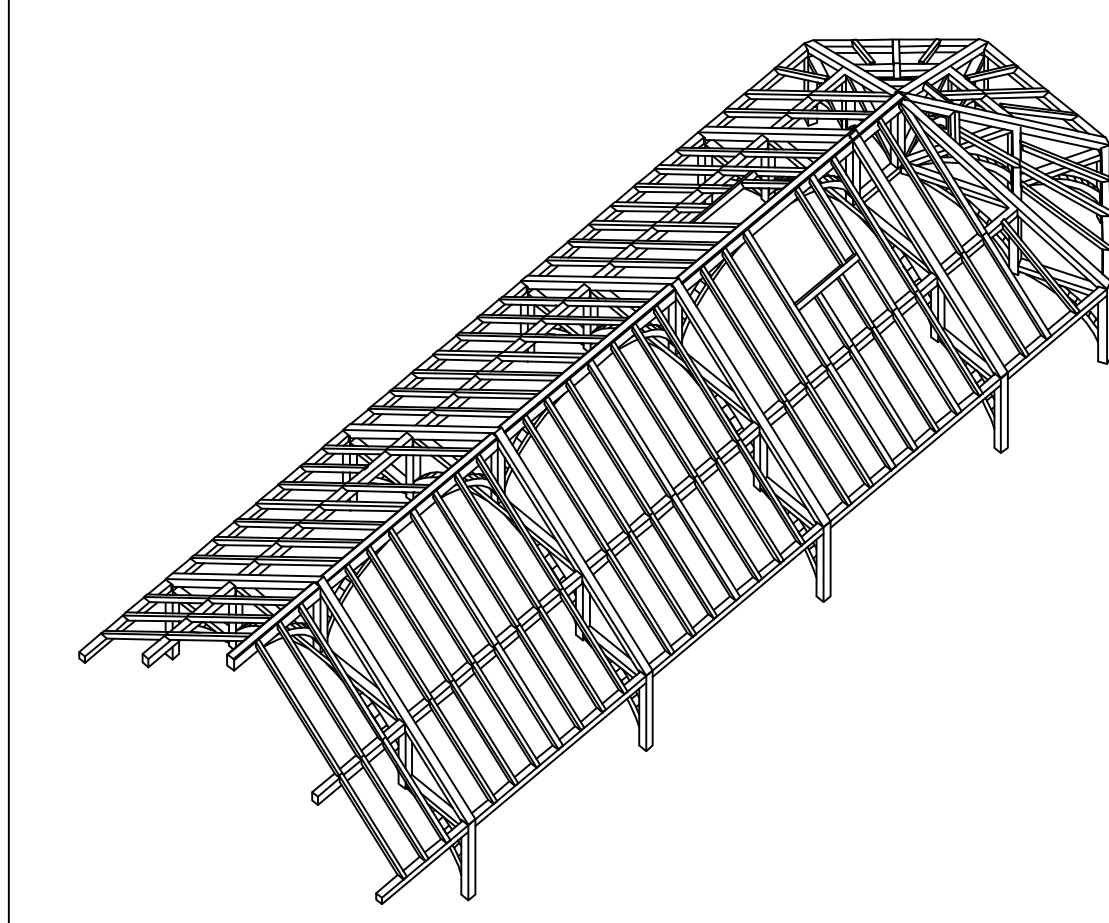
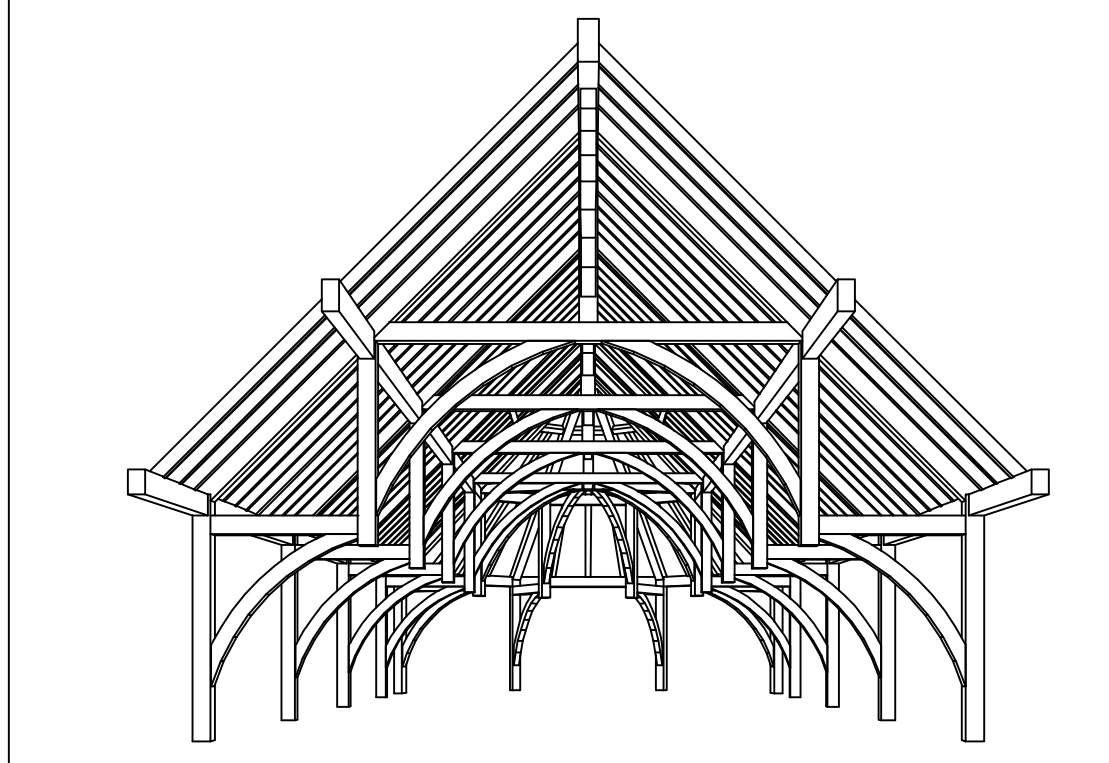
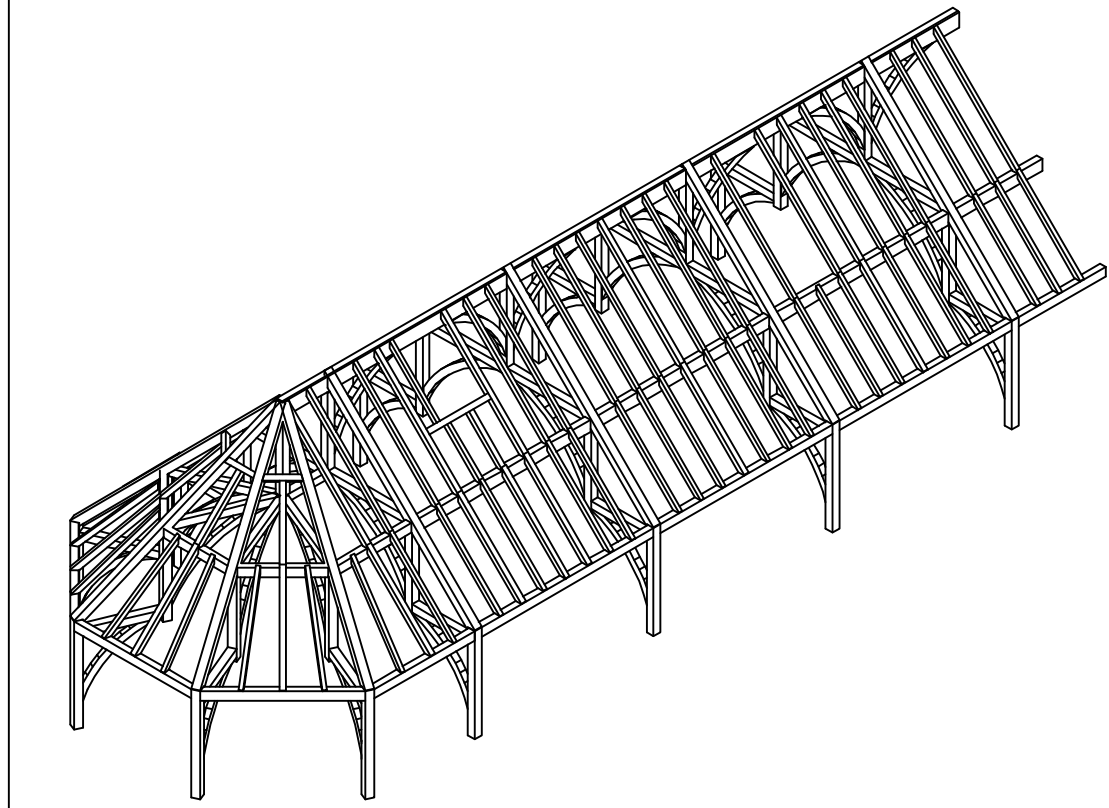
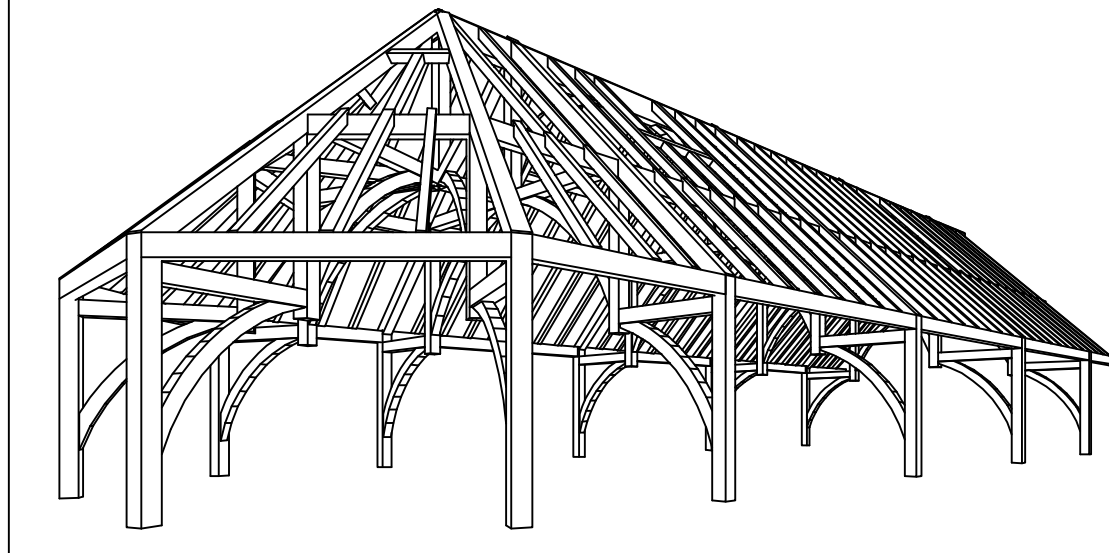

REVISIONS	BY
5/8/03	
6/10/03	
6/19/03	
6/25/03	



SHOP DRAWINGS  
Truss  
Layout

Engineering Ventures  
208 Flynn Avenue  
Burlington, VT 05401  
802-863-6225  
802-863-6306 Fax

PROJECT: Grove City College  
Student Activities Center  
Grove City, PA

DRAWN : D.F.  
CHECKED :  
DATE : 4/7/03  
SCALE : 3/16"=1'-0"  
JOB NO. :  
SHEET

F-1  
OF SHEETS

General Notes:  
Timbers to be Douglas Fir #1 & Better S4S  
Pegs to be 1" birch.  
All exposed edges to have 1" chamfer held 6" from joints.  
One coat of architect approved stain to be shop applied on all sides.  
All Bolts to be 3/4" zinc coated.  
All Steel to be shop primed flat black.