

General Notes:
 Timbers to be #1 & Better Santa Maria S4S
 Pegs to be Santa Maria species or better
 All edges to have 1/2" chamfer
 One coat of stain, oil or urethane to be shop applied on all sides.
 All Bolts to be 3/4" zinc coated Grade A307.
 All Steel to be Galvanized A36.
 Timber is a natural product. Checking is normal and to be expected.

Loading Provided by Carlton Young:

Roof Dead Load = 8 psf.
 Roof Live Load = 20 psf.
 Platform Dead Load = 15 psf.
 Platform Live Load = 100 psf.
 Maximum Positive Wind: 27 psf windward with 4.5 psf leeward.
 Maximum Negative Wind: -44 psf (CASE B: wind parallel to ridge).

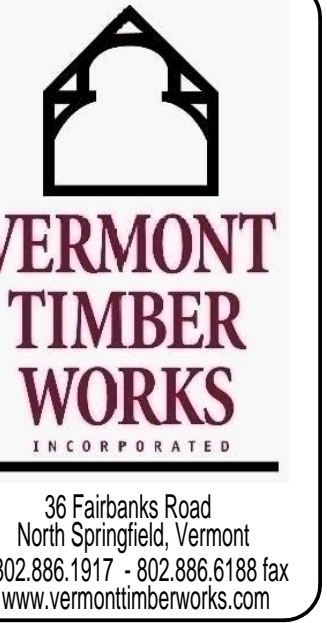
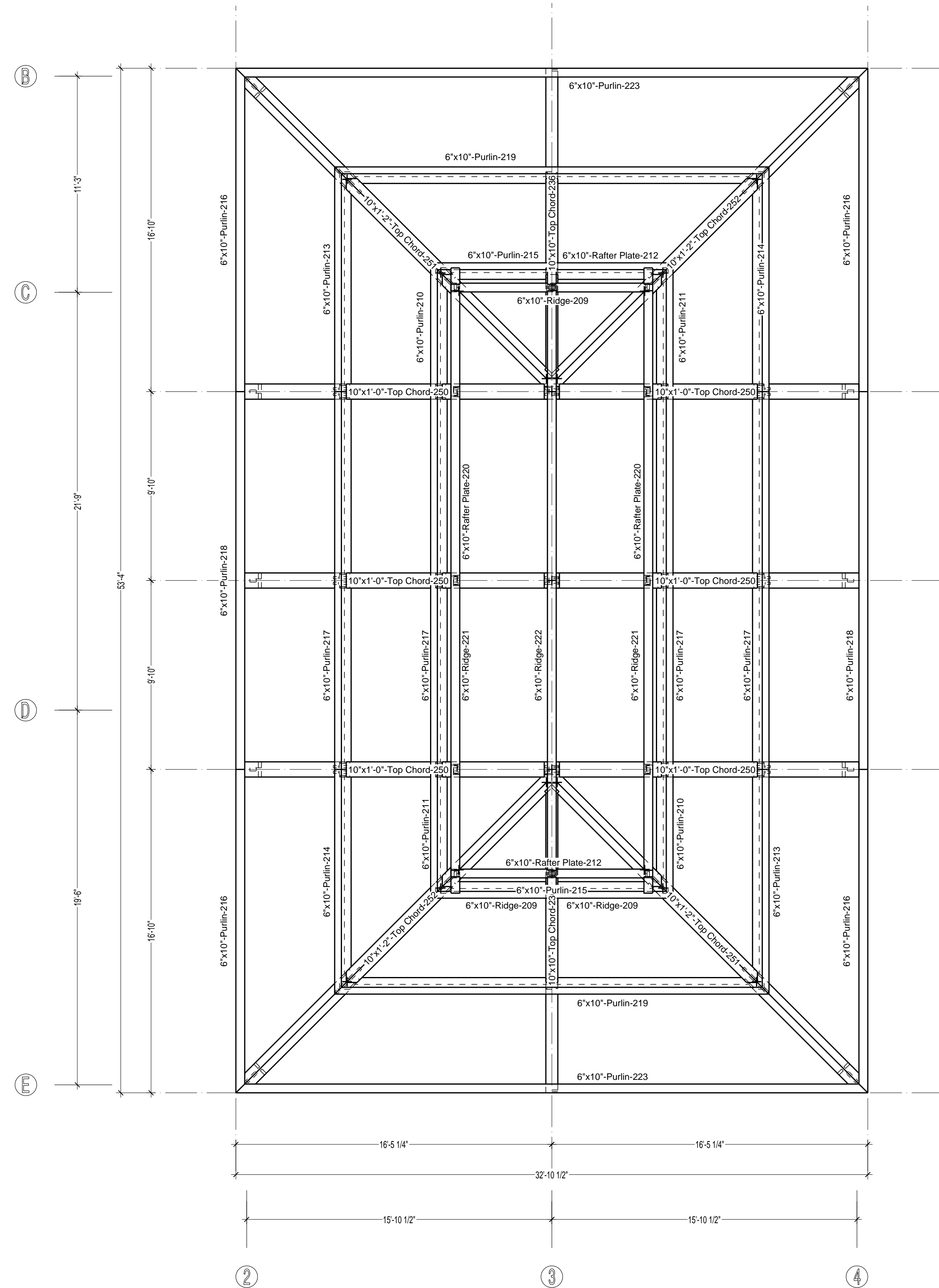
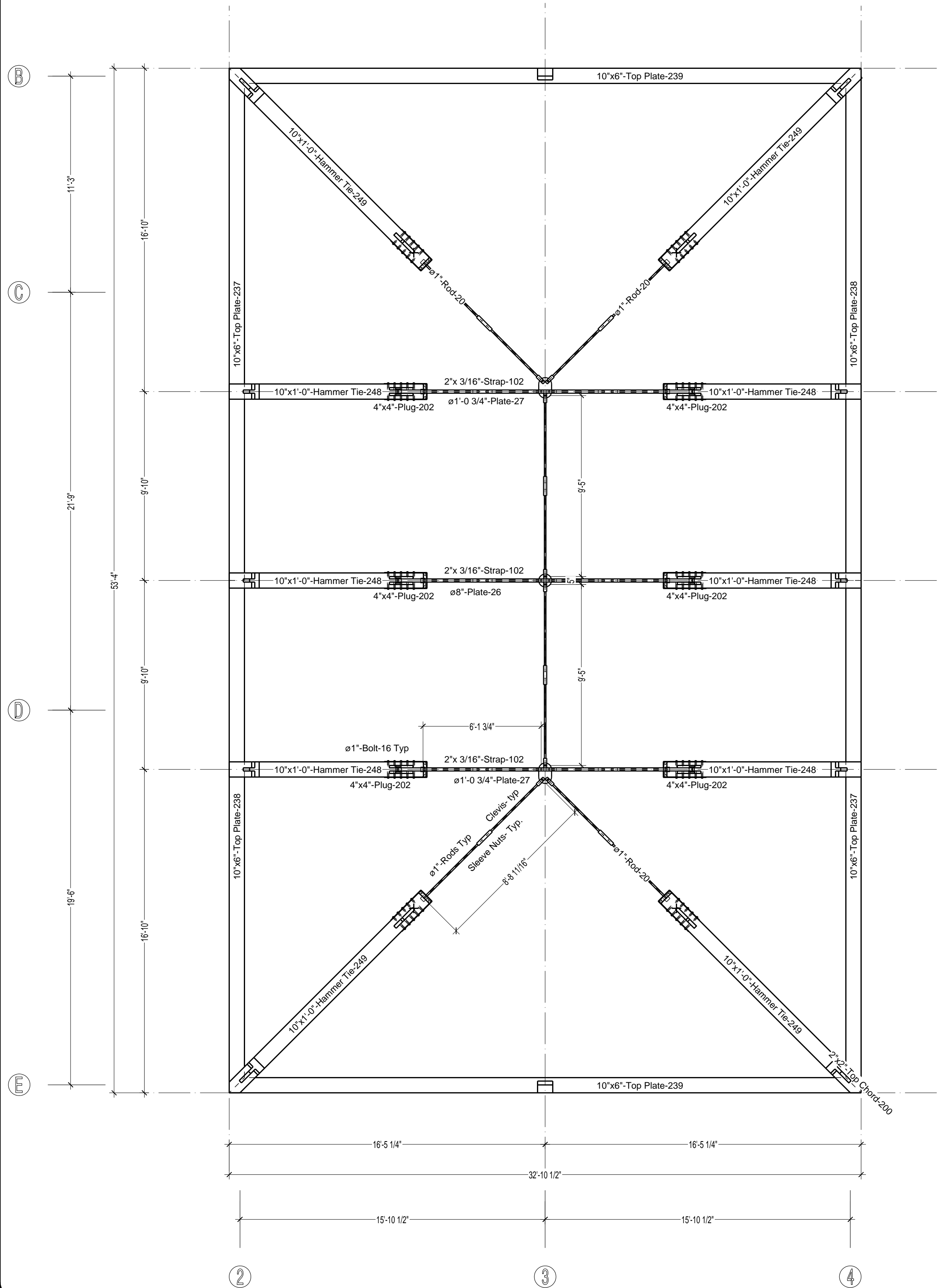
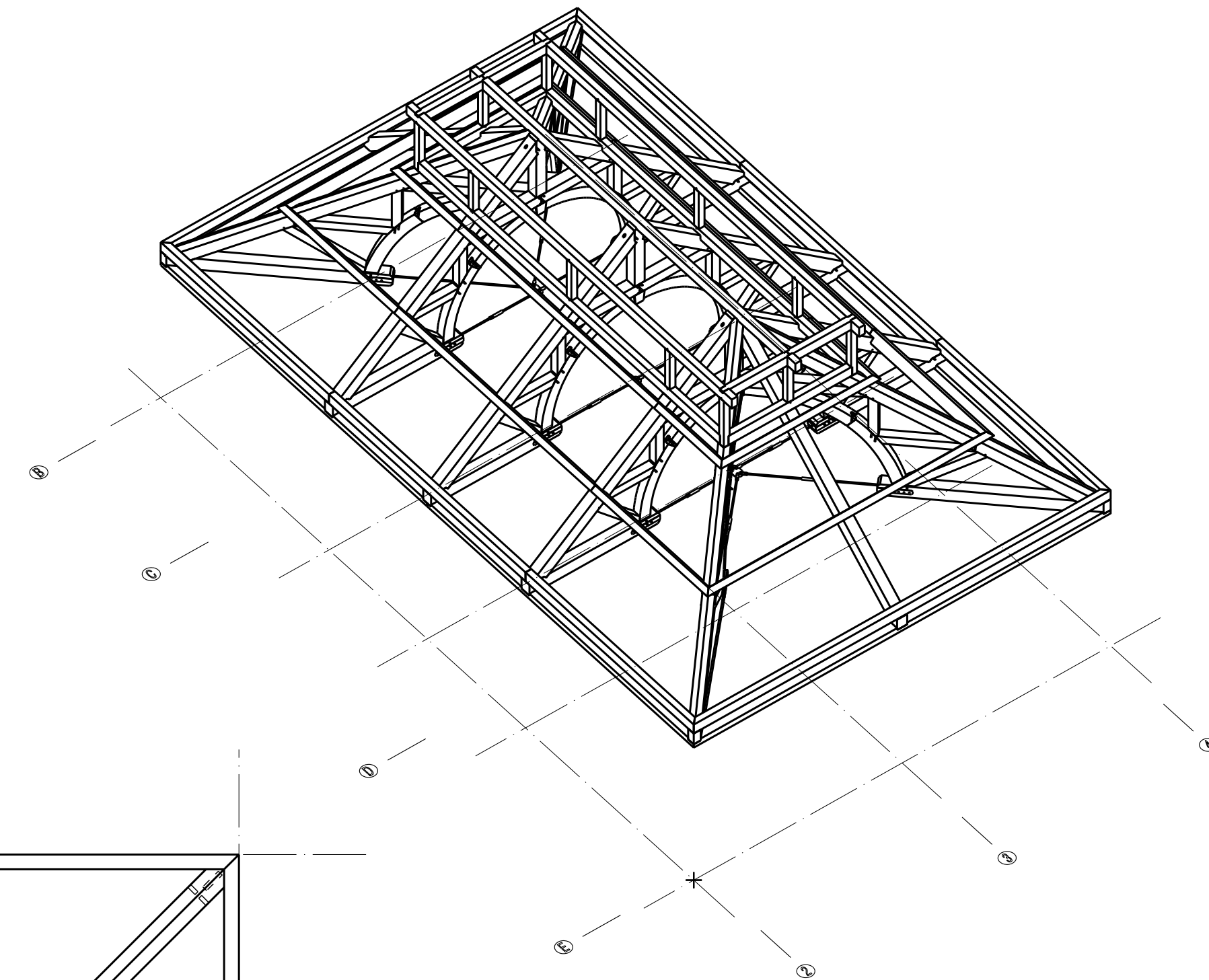

THE ENGINEERING ADVICE, OPINIONS, AND RECOMMENDATIONS IN THIS DRAWING ARE THOSE OF THE LICENSED PROFESSIONAL ENGINEER WHOSE STAMP APPEARS HEREIN, AND NOT THOSE OF VERMONT TIMBER WORKS, INC.

Framing Plan
Isometric
X

Project: **Hamanasi Resort
Timber Frame**
Belize

Drawn By: XX
 Checked By: XX
 Scale: 3/2
 Date: 6-24-13
 Plot Date: 07-30-13

REVISIONS	BY	CHECKED BY
XX/XX	XX	XX

SHEET
F-1

COPYRIGHT VERMONT TIMBER WORKS, INC.
 THIS DRAWING MAY BE UTILIZED ONLY BY VTW FOR THE WORK SHOWN HEREIN AT THE SITE SPECIFIED. ANY OTHER USE OF THIS DRAWING INCLUDING, WITHOUT LIMITATION, ANY REPRODUCTION OR ALTERATION OF THIS ARCHITECTURAL WORK WITHOUT THE PRIOR WRITTEN APPROVAL OF VERMONT TIMBER WORKS, INC. IS A VIOLATION OF LAW AND PROHIBITED.

General Notes:

Timbers to be #1 & Better Santa Maria S4S
Pegs to be Santa Maria species or better
All edges to have 1/2" chamfer
One coat of stain, oil or urethane to be shop applied on all sides.
All Bolts to be 3/4" zinc coated Grade A307.
All Steel to be Galvanized A36.
Timber is a natural product. Checking is normal and to be expected.

Loading Provided by Carlton Young:

Roof Dead Load = 8 psf.
Roof Live Load = 20 psf.
Platform Dead Load = 15 psf.
Platform Live Load = 100 psf.
Maximum Positive Wind: 27 psf windward with 4.5 psf leeward.
Maximum Negative Wind: -44 psf (CASE B: wind parallel to ridge).

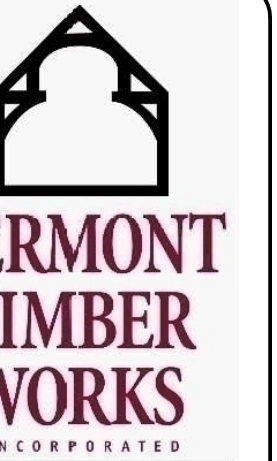

**VERMONT
TIMBER
WORKS**
INCORPORATED

36 Fairbanks Road
North Springfield, Vermont
802.886.1917 - 802.886.6188 fax
www.vermonttimberworks.com

THE ENGINEERING ADVICE, OPINIONS, AND RECOMMENDATIONS IN THIS DRAWING ARE THOSE OF THE LICENSED PROFESSIONAL ENGINEER WHOSE STAMP APPEARS HEREIN, AND NOT THOSE OF VERMONT TIMBER WORKS, INC.

Elevation
Truss Profiles
X

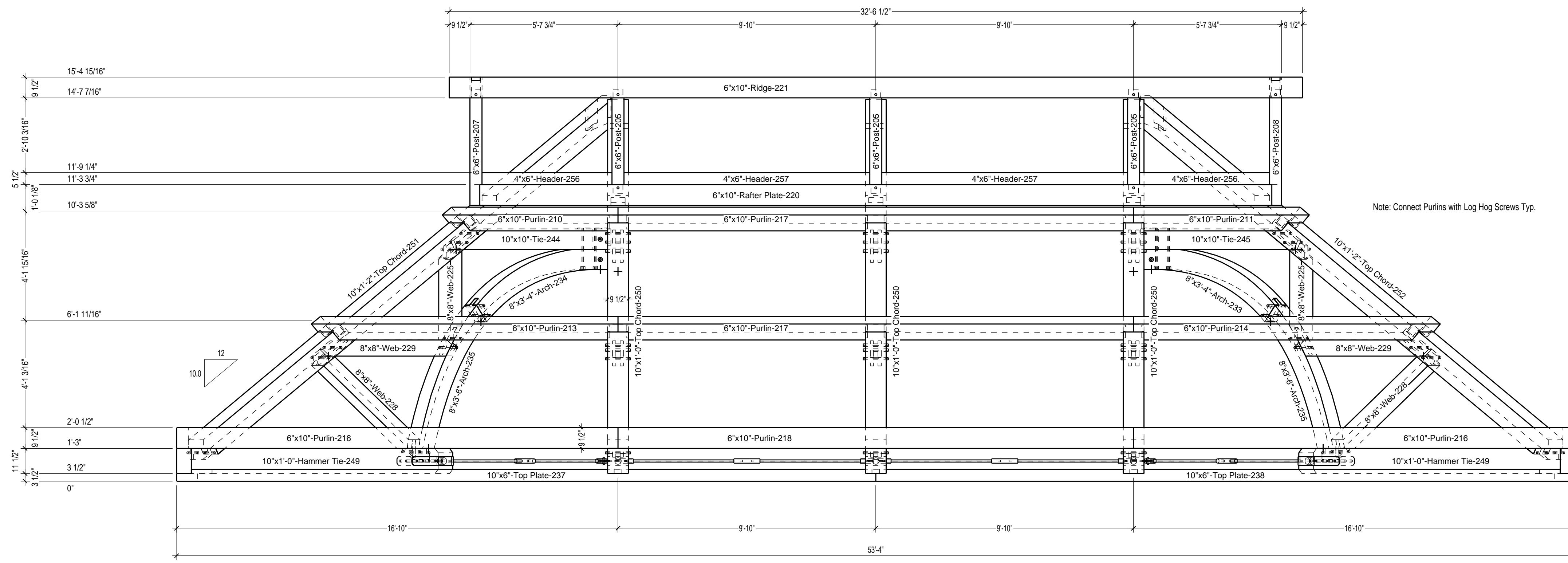

Elevation
3/8" = 1'-0"

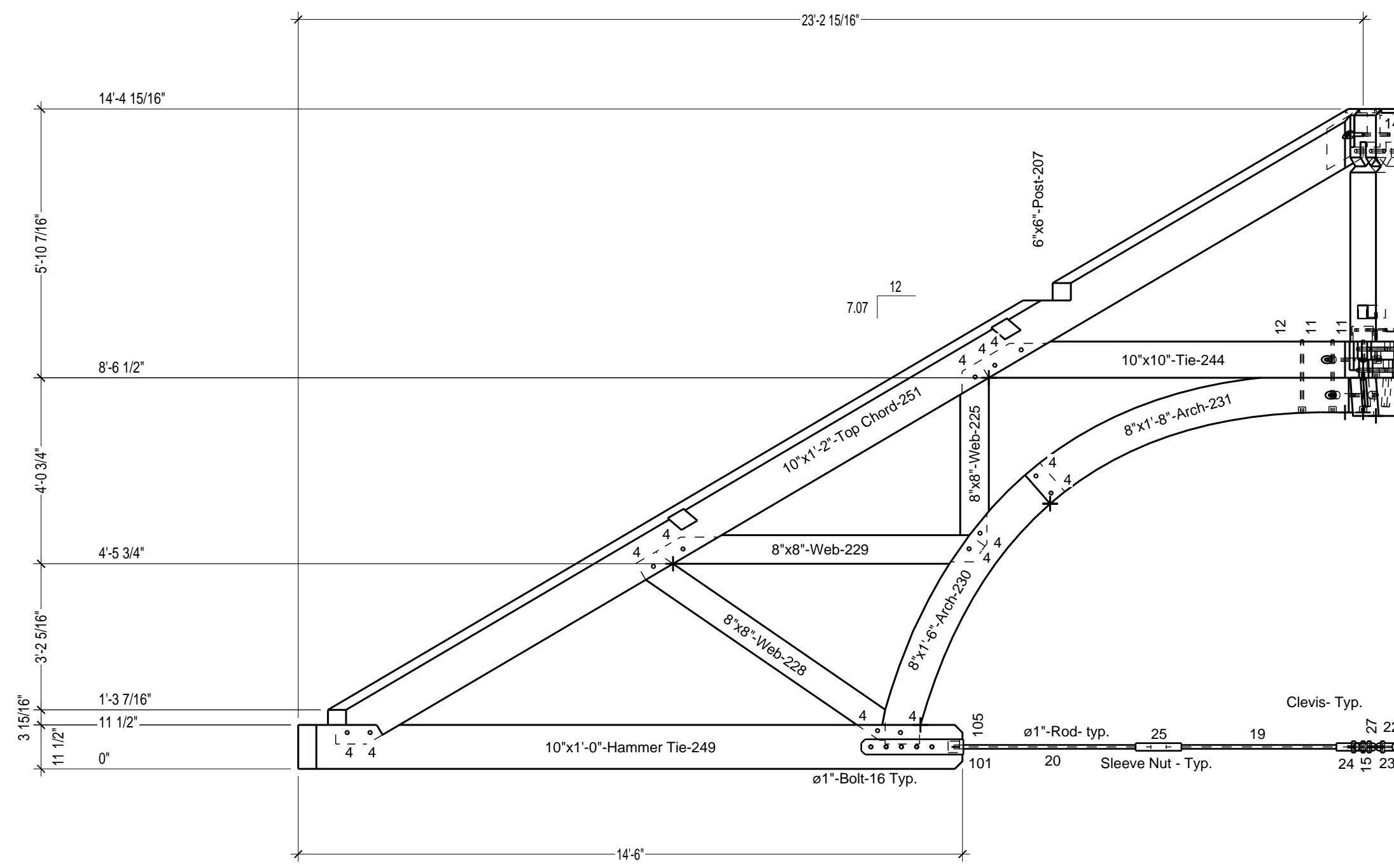

Typical Hip Truss
3/8" = 1'-0"

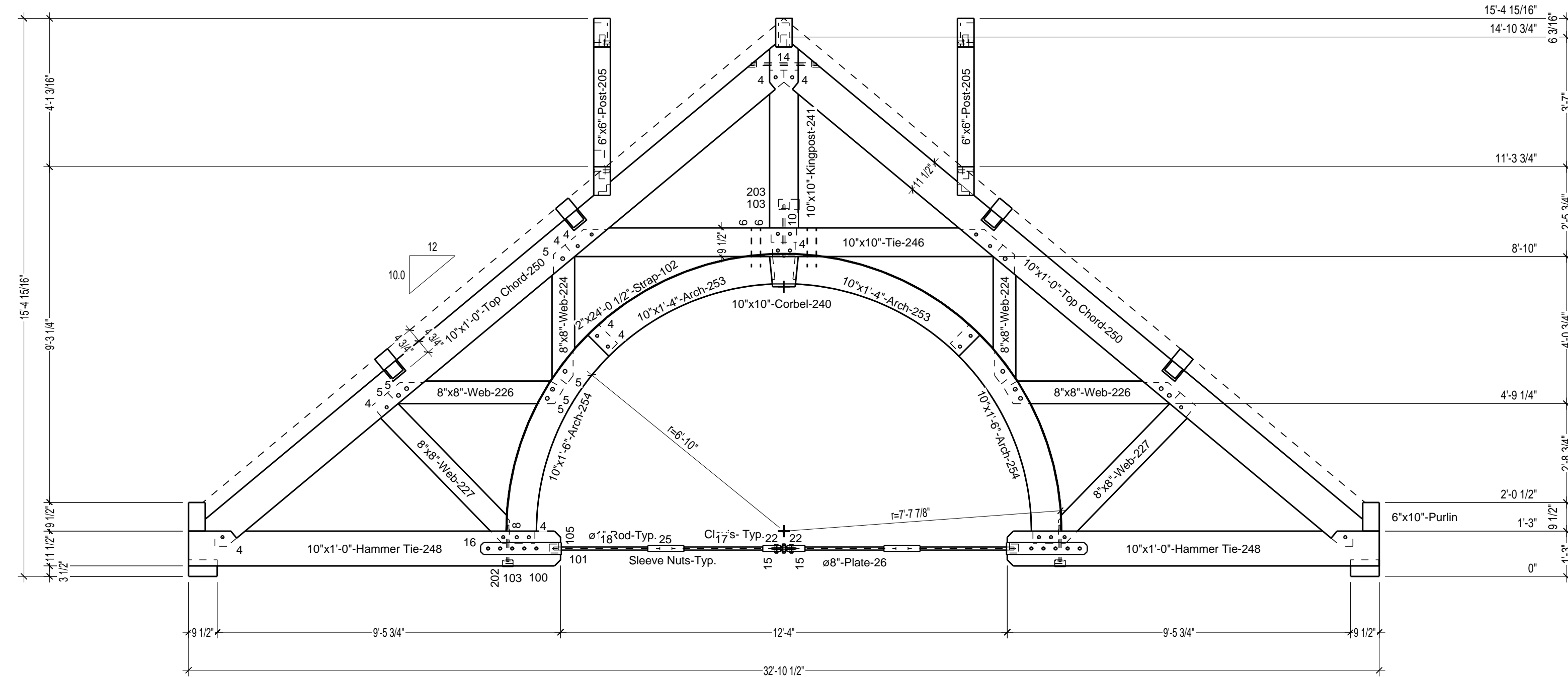

Typical Truss
3/8" = 1'-0"

**Project: Hamanasi Resort
Timber Frame
Belize**

Drawn By: XX
Checked By: XX
Scale: 3/2
Date: 6-24-13
Plot Date: 07-30-13

REVISIONS	BY	CHECKED BY
XX/XX	XX	XX

SHEET
F-2

COPYRIGHT VERMONT TIMBER WORKS, INC.
THIS DRAWING MAY BE UTILIZED ONLY BY VTW FOR THE WORK SHOWN HEREIN AT THE SITE SPECIFIED. WITHOUT LIMITATION, ANY REPRODUCTION OR ALTERATION OF THIS ARCHITECTURAL WORK WITHOUT THE PRIOR WRITTEN APPROVAL OF VERMONT TIMBER WORKS, INC. IS A VIOLATION OF LAW AND PROHIBITED.

Filename 3D: Hamanasi Resort 3d.3d
 Output date 3D: 7/16/2013
 Actual date: 7/16/2013

Customer: df
 Project name: Hamanasi Resort
 Project number:

Project description:

No. production list	No. parts list	Group	Name	Material	Quantity	List width [inch]	List height [inch]	List Length [inch]	Real width [inch]	Real height [inch]	Real Length [inch]
100	0	Plate	Steel	20	1/4"	4"	2'	-2 3/4"	1/4"	4"	2' -2 3/4"
102	0	Plate	Steel	20	2"	1/4"	24'	-0 1/2"	2"	1/4"	24'
103	0	Plate	Steel	9	3"	3/8"	3'	3'	3"	3/8"	3'
104	0	Plate	Steel	2	4"	3/8"	7 1/2"	4"	3/8"	7 1/2"	4"
105	0	Plate	Steel	10	9 1/2"	1"	4"	9 1/2"	1"	4"	9 1/2"
106	0	Plate	Steel	2	1' -1 7/16"	3/8"	2'	-3 9/16"	1' -1 7/16"	3/8"	2' -3 9/16"

Filename 3D: Hamanasi Resort 3d.3d
 Output date 3D: 7/16/2013
 Actual date: 7/16/2013

Project name: Hamanasi Resort
 Customer: df
 Project number:

User name:

Project description:

No. PL Name Material Quantity Real diameter List Length

[inch] [inch]

1	Peg	SanLa Maria / # 25	16	1"	5"
2	Peg	SanLa Maria / # 25	4	1"	6"
3	Peg	SanLa Maria / # 25	12	1"	11"
4	Peg	SanLa Maria / # 25	112	1"	1"
5	Peg	SanLa Maria / # 32	36	1 1/4"	1"
6	Log Hog	Steel / # 6	24	1/4"	1' -1"
7	BoLL	Steel / # 19	4	3/4"	11"
8	ALL Uthread	Steel / # 19	6	3/4"	1"
9	ALL Uthread	Steel	2	3/4"	1"
10	ALL Uthread	Steel / # 19	3	3/4"	1' -5"
11	ALL Uthread	Steel	4	3/4"	1' -5"
12	ALL Uthread	Steel	4	3/4"	1' -6"
13	ALL Uthread	Steel	2	3/4"	1' -3"
14	ALL Uthread	Steel	3	3/4"	1' -6"
15	Pin	Steel / # 25	14	1"	3"
16	BoLL	Steel / # 25	50	1"	11"
17	Rod	Steel / # 25	6	1"	2' -9"
18	Rod	Steel / # 25	6	1"	2' -11"
19	Rod	Steel / # 25	4	1"	4"
20	Rod	Steel / # 25	4	1"	4' -4"
21	Rod	Steel / # 25	4	1"	4' -5"
22	Clevis	Steel / # 51	2	2"	6"
22	Clevis	Steel / # 51	4	2"	6"
23	Clevis	Steel / # 51	1	2"	6"
23	Clevis	Steel / # 51	2	2"	6"
24	Clevis	Steel / # 51	1	2"	6"
24	Clevis	Steel / # 51	4	2"	6"
25	Sleeve Nut	Steel / # 51	1	2"	1"
25	Sleeve Nut	Steel / # 51	1	2"	1"
25	Sleeve Nut	Steel / # 51	2	2"	1"
25	Sleeve Nut	Steel / # 51	1	2"	1"
25	Sleeve Nut	Steel / # 51	6	2"	1"
26	Plate	Steel / # 203	1	8"	0"
27	Plate	Steel / # 203	1	8"	0"
27	Plate	Steel / # 203	1	8"	0"

Sum: Total 349

Filename 3D: Hamanasi Resort 3d.3d
 Output date 3D: 7/17/2013
 Actual date: 7/17/2013

Project name: Hamanasi Resort
 Customer: df
 Project number:

User name:

Project description:

No. PL Quantity Material List width List height List Length Name Real Length

[inch] [inch] [inch]

202	6	SanLa Maria	4"	4"	4"	Plug	1"
203	6	SanLa Maria	4"	4"	4"	Plug	3 1/4"
205	6	SanLa Maria	6"	6"	6"	Post	3' -11 11/16"
206	2	SanLa Maria	6"	6"	4"	Post	3' -11 11/16"
207	2	SanLa Maria	6"	6"	5"	Post	4' -5 3/16"
208	2	SanLa Maria	6"	6"	5"	Post	4' -5 3/16"
209	4	SanLa Maria	6"	10"	6"	Ridge	5' -3"
210	2	SanLa Maria	6"	10"	7"	Purlin	6' -8 7/16"
211	2	SanLa Maria	6"	10"	7"	Purlin	6' -8 7/16"
212	2	SanLa Maria	6"	10"	10"	Rafter Plate	9' -3"
213	2	SanLa Maria	6"	10"	12"	Purlin	11' -8 5/16"
214	2	SanLa Maria	6"	10"	12"	Purlin	11' -8 5/16"
215	2	SanLa Maria	6"	10"	14"	Purlin	12' -7 5/16"
216	4	SanLa Maria	6"	10"	18"	Purlin	16' -18"
217	4	SanLa Maria	6"	10"	20"	Purlin	19' -8"
218	2	SanLa Maria	6"	10"	20"	Purlin	19' -8"
219	2	SanLa Maria	6"	10"	24"	Purlin	22' -7 3/16"
220	2	SanLa Maria	6"	10"	32"	Rafter Plate	30' -2 1/2"
221	2	SanLa Maria	6"	34"	34"	Ridge	32' -6 1/2"
222	1	SanLa Maria	6"	34"	34"	Ridge	32' -6 1/2"
223	2	SanLa Maria	6"	34"	34"	Purlin	32' -10 1/2"
224	6	SanLa Maria	8"	8"	4"	Web	3' -10 1/16"
225	4	SanLa Maria	8"	8"	5"	Web	4' -7 1/16"
226	6	SanLa Maria	8"	8"	5"	Web	4' -10 5/16"
227	6	SanLa Maria	8"	8"	6"	Web	5' -4 3/8"
228	4	SanLa Maria	8"	8"	7"	Web	6' -8 1/16"
229	4	SanLa Maria	8"	8"	8"	Web	7' -2 1/4"
230	2	SanLa Maria	8"	1' -6"	8"	Arch	7' -1 1/16"
231	1	SanLa Maria	8"	1' -8"	8"	Arch	7' -8 1/8"
232	1	SanLa Maria	8"	1' -8"	8"	Arch	7' -8 1/8"
233	1	SanLa Maria	8"	3' -4"	8"	Arch	7' -2 7/16"
234	1	SanLa Maria	8"	3' -4"	8"	Arch	7' -2 7/16"
235	2	SanLa Maria	8"	3' -6"	7"	Arch	6' -5 1/8"
236	2	SanLa Maria	10"	10"	22"	Top Chord	21' -5 3/4"
237	2	SanLa Maria	10"	10"	26"	Top Plate	26' -8"
238	2	SanLa Maria	10"	6"	28"	Top Plate	26' -8"
239	2	SanLa Maria	10"	6"	34"	Top Plate	32' -10 1/2"
240	3	SanLa Maria	10"	10"	21"	Corbel	1' -2 3/4"
241	1	SanLa Maria	10"	10"	6"	Kingpost	5' -5 11/16"
242	1	SanLa Maria	10"	10"	6"	Kingpost	5' -5 11/16"
243	1	SanLa Maria	10"	10"	6"	Kingpost	5' -5 11/16"
244	2	SanLa Maria	10"	10"	10"	Tie	8' -5 5/8"
245	2	SanLa Maria	10"	10"	10"	Tie	8' -5 5/8"
246	1	SanLa Maria	10"	10"	14"	Tie	12' -1 1/16"
247	2	SanLa Maria	10"	10"	14"	Tie	12' -1 1/16"
248	6	SanLa Maria	10"	1"	12"	Hammer Tie	10' -3 1/4"
249	4	SanLa Maria	10"	1"	16"	Hammer Tie	14' -6"
250	6	SanLa Maria	10"	1"	22"	Top Chord	20' -6 11/16"
251	2	SanLa Maria	10"	1' -2"	28"	Top Chord	26' -4 3/4"
252	2	SanLa Maria	10"	1' -2"	28"	Top Chord	26' -4 3/4"
253	6	SanLa Maria	10"	1' -4"	6"	Arch	5' -6 9/16"
254	6	SanLa Maria	10"	1' -6"	7"	Arch	6' -6 5/16"
255	4	SanLa Maria	4"	6"	6"	Header	4' -6 3/4"
256	4	SanLa Maria	4"	6"	6"	Header	4' -11 1/2"
257	4	SanLa Maria	4"	6"	10"	Header	9' -4 1/2"

Sum: Total 159

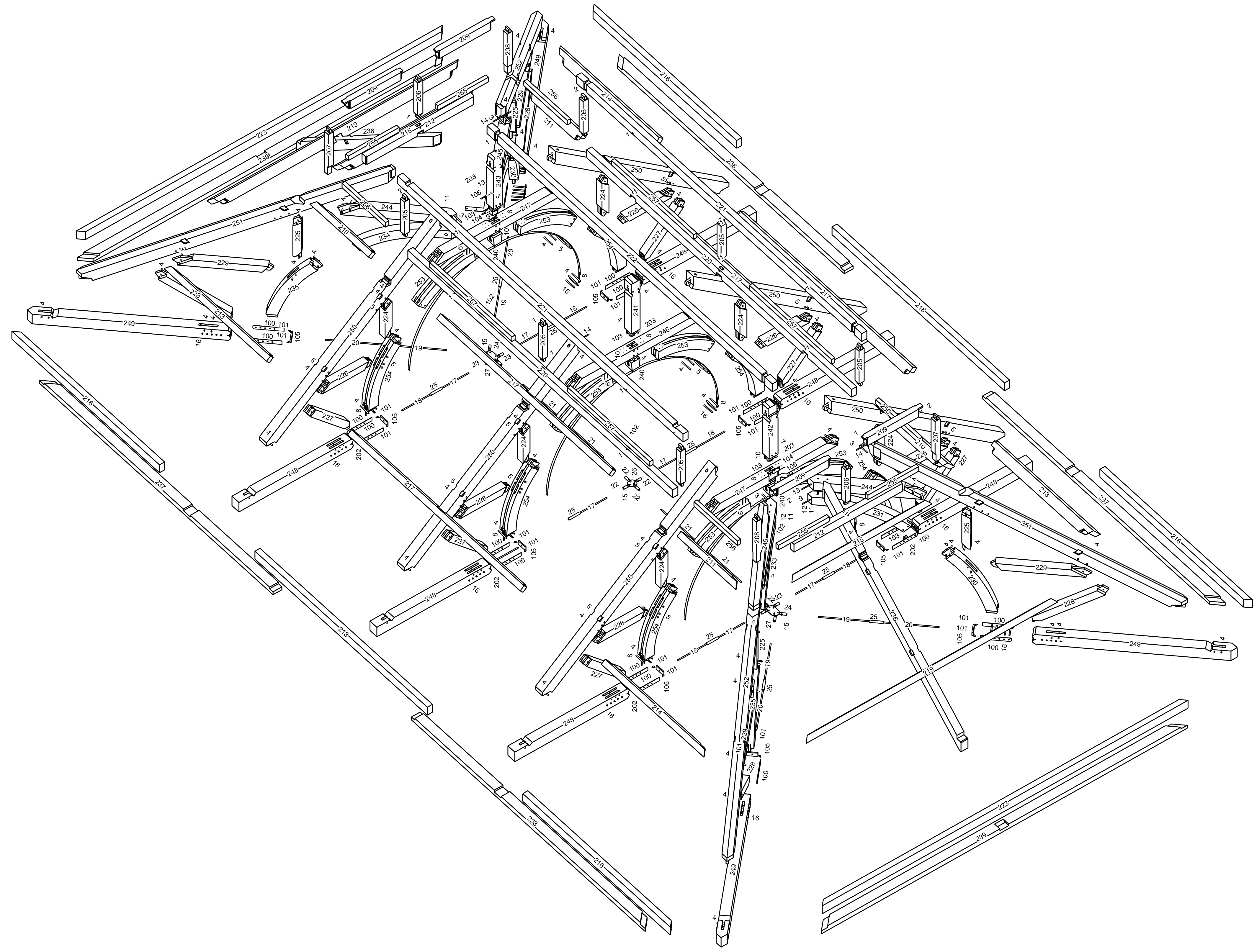

General Notes:

Timbers to be #1 & Better Santa Maria S4S
 Pegs to be Santa Maria species or better
 All edges to have 1/2" chamfer
 One coat of stain, oil or urethane to be shop applied on all sides.
 All Bolts to be 3/4" zinc coated Grade A307.
 All Steel to be Galvanized A36.
 Timber is a natural product. Checking is normal and to be expected.

Loading Provided by Carlton Young:

Roof Dead Load = 8 psf.
 Roof Live Load = 20 psf.
 Platform Dead Load = 15 psf.
 Platform Live Load = 100 psf.
 Maximum Positive Wind: 27 psf windward with 4.5 psf leeward.
 Maximum Negative Wind: -44 psf (CASE B: wind parallel to ridge).

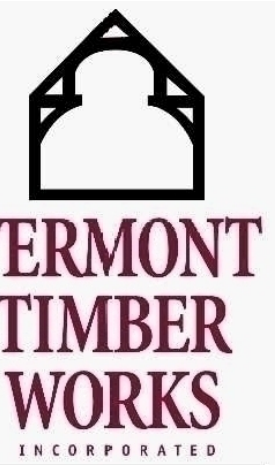

36 Fairbanks Road
 North Springfield, Vermont
 802.886.1917 - 802.886.6188 fax
 www.vermonttimberworks.com

THE ENGINEERING ADVICE, OPINIONS, AND RECOMMENDATIONS IN THIS DRAWING ARE THOSE OF THE LICENSED PROFESSIONAL ENGINEER WHOSE STAMP APPEARS HEREIN, AND NOT THOSE OF VERMONT TIMBER WORKS, INC.

Exploded View
 Material Lists

Project: Hamanasi Resort
 Timber Frame
 Belize

Drawn By: XX
 Checked By: XX
 Scale: 3/8"
 Date: 6-24-13
 Plot Date: 07-30-13

REVISIONS	BY	CHECKED BY
XX/XX	XX	XX

SHEET
 F-3

COPYRIGHT VERMONT TIMBER WORKS, INC.
 THIS DRAWING MAY BE UTILIZED ONLY BY VTW FOR THE WORK SHOWN HEREIN AT THE SITE SPECIFIED. ANY OTHER USE OF THIS DRAWING INCLUDING, WITHOUT LIMITATION, ANY REPRODUCTION OR ALTERATION OF THIS ARCHITECTURAL WORK WITHOUT THE PRIOR WRITTEN APPROVAL OF VERMONT TIMBER WORKS, INC. IS A VIOLATION OF LAW AND PROHIBITED.

REVISIONS	BY	CHECKED BY
XX/XX	XX	XX

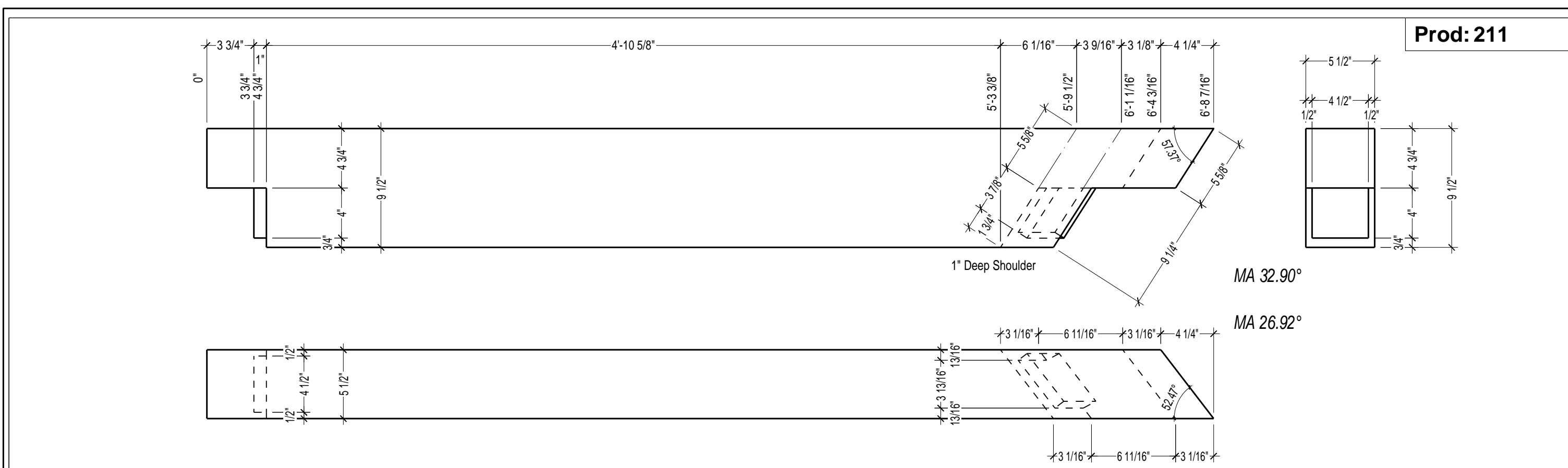

Prod: 211

Weight [lb]: 0.000 lb	Name: Purlin	Comment:	Length: 6'-8 7/16"	Material: Santa Maria
Quantity: 2	Sub group:		Section: 5 1/2"/9 1/2"	Scale: 8

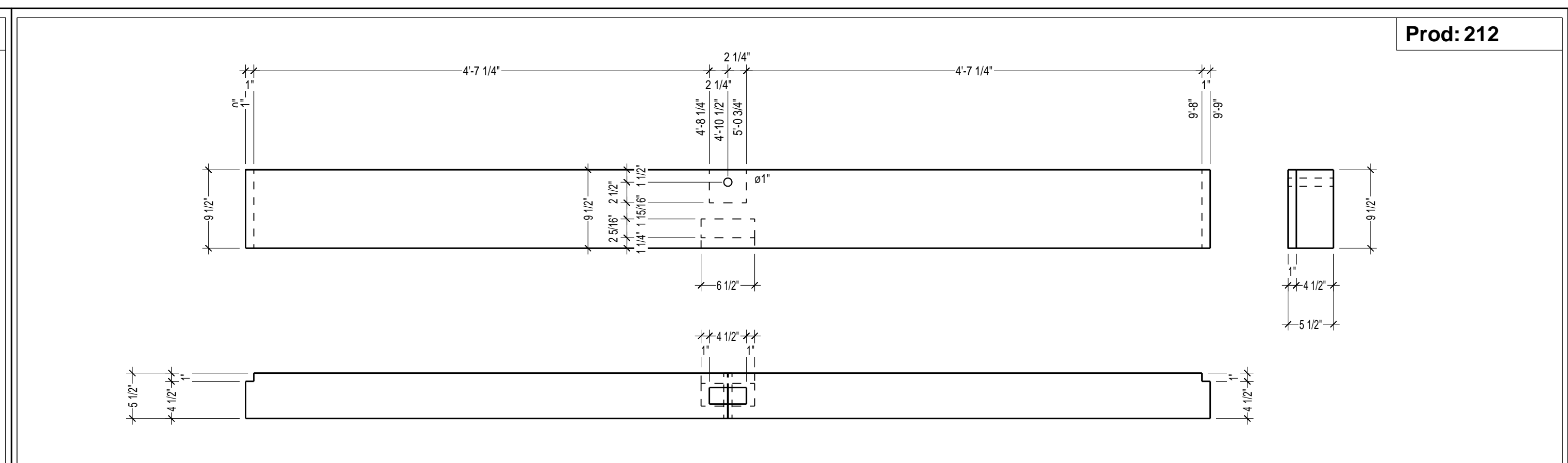

Prod: 212

Weight [lb]: 0.000 lb	Name: Rafter Plate	Comment:	Length: 9'-9"	Material: Santa Maria
Quantity: 2	Sub group:		Section: 5 1/2"/9 1/2"	Scale: 12

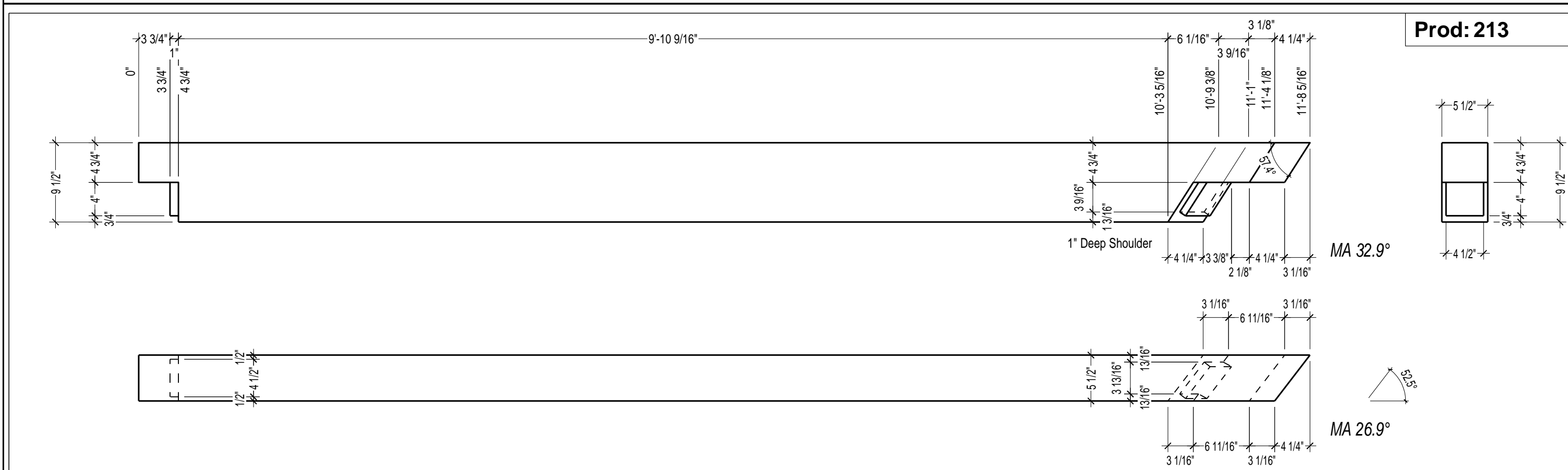

Prod: 213

Weight [lb]: 0.000 lb	Name: Purlin	Comment:	Length: 11'-8 5/16"	Material: Santa Maria
Quantity: 2	Sub group:		Section: 5 1/2"/9 1/2"	Scale: 12

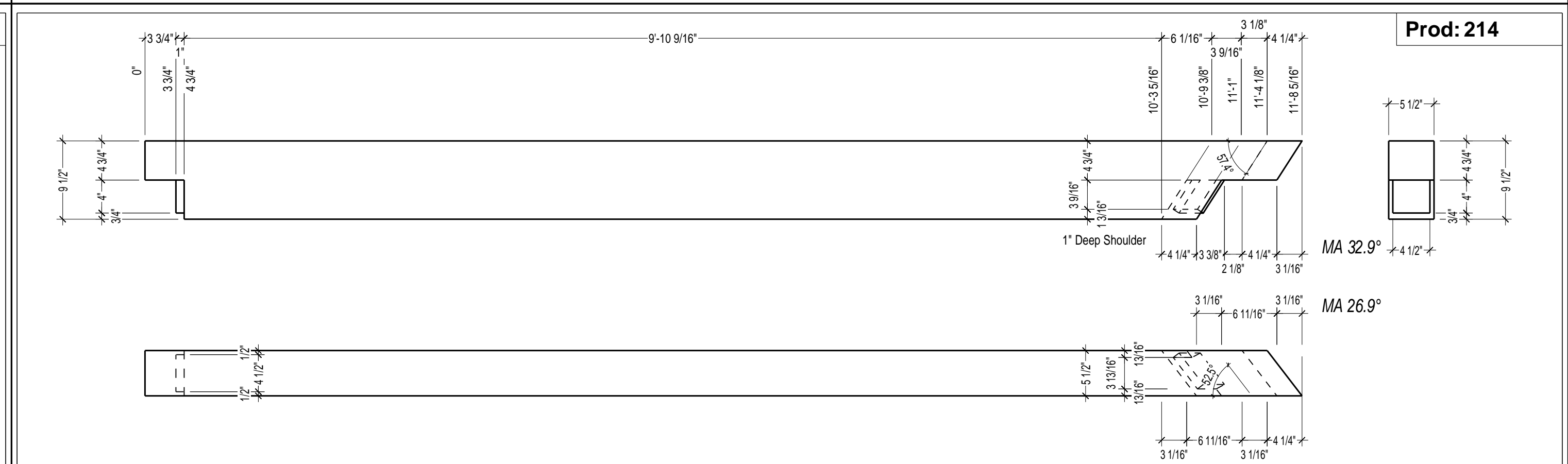

Prod: 214

Weight [lb]: 0.000 lb	Name: Purlin	Comment:	Length: 11'-8 5/16"	Material: Santa Maria
Quantity: 2	Sub group:		Section: 5 1/2"/9 1/2"	Scale: 12

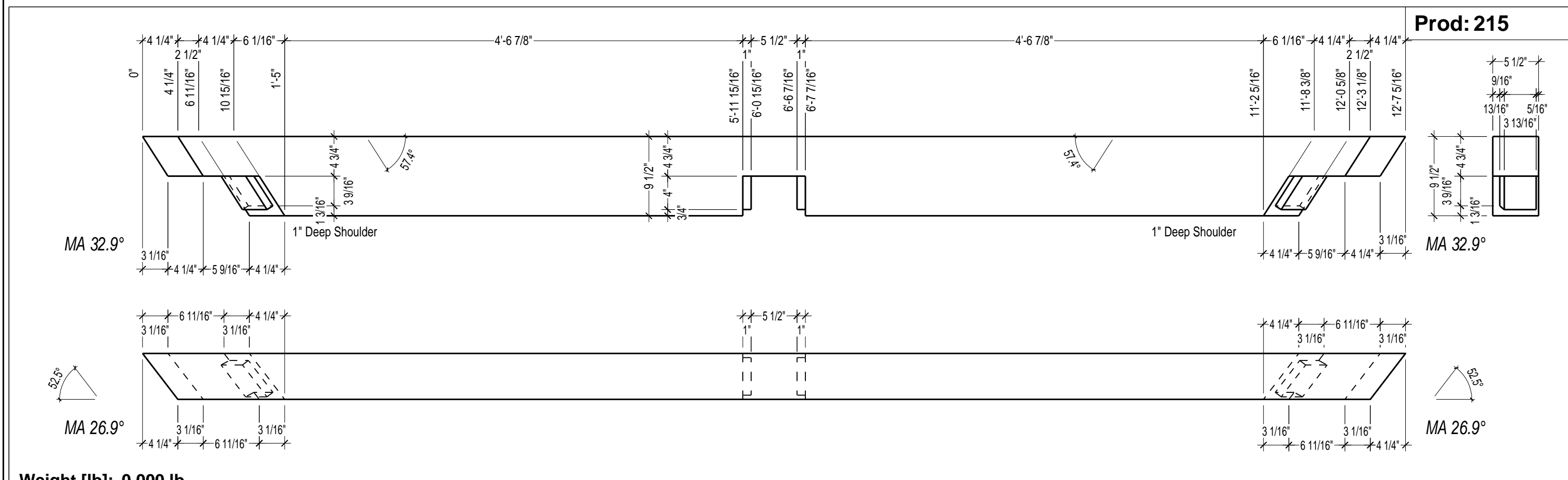

Prod: 215

Weight [lb]: 0.000 lb	Name: Purlin	Comment:	Length: 12'-7 5/16"	Material: Santa Maria
Quantity: 2	Sub group:		Section: 5 1/2"/9 1/2"	Scale: 12

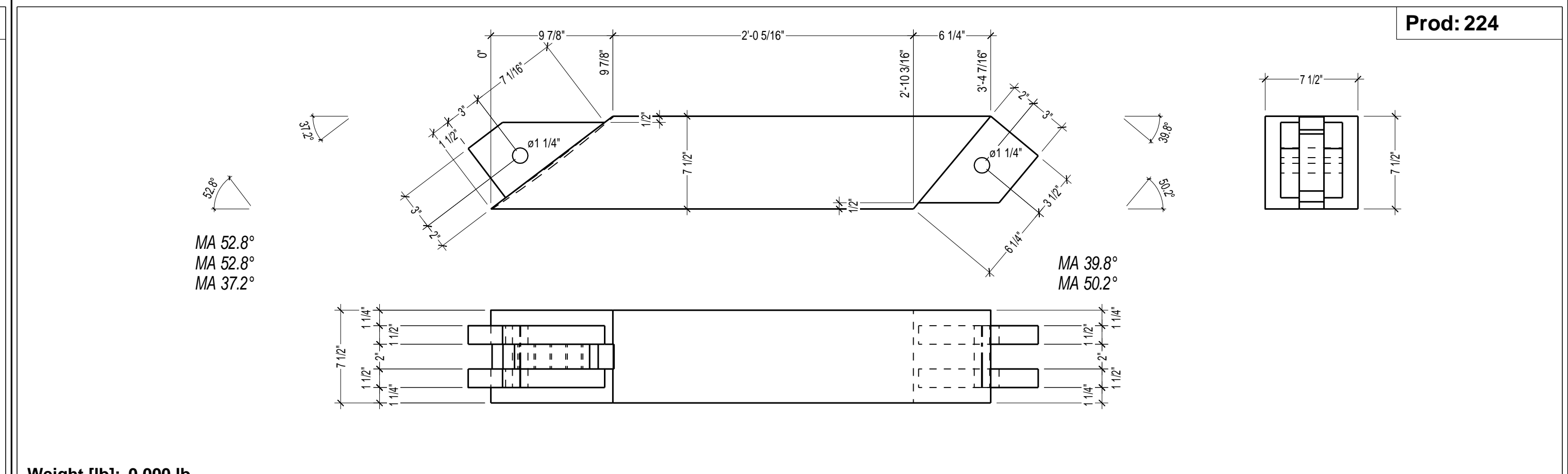

Prod: 224

Weight [lb]: 0.000 lb	Name: Web	Comment:	Length: 3'-10 1/16"	Material: Santa Maria
Quantity: 6	Sub group:		Section: 7 1/2"/7 1/2"	Scale: 8

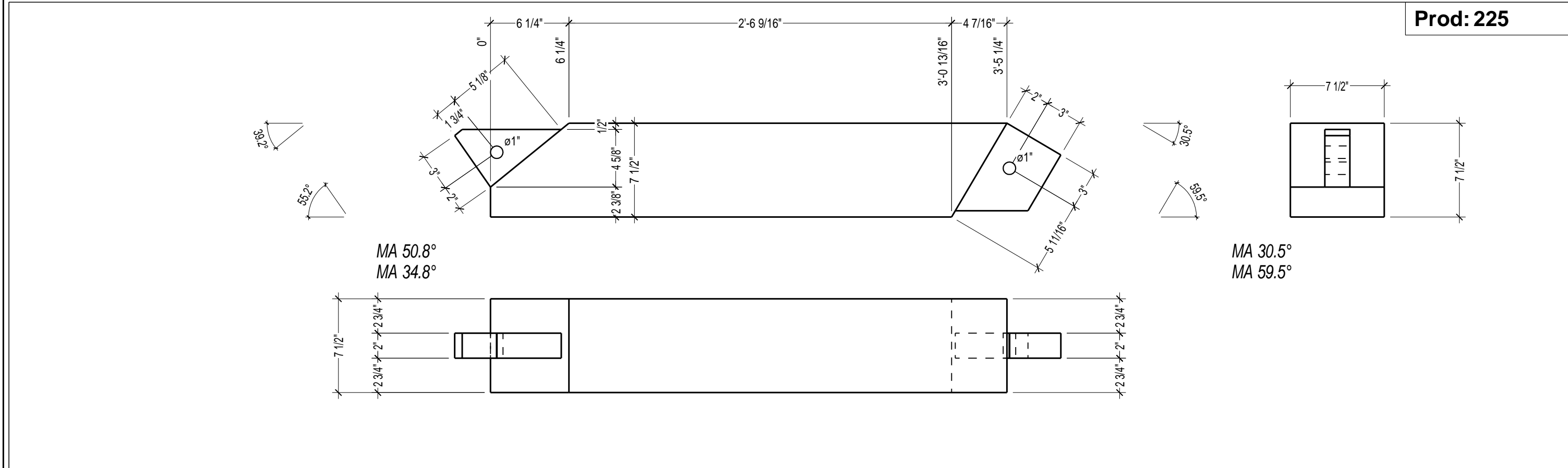

Prod: 225

Weight [lb]: 0.000 lb	Name: Web	Comment:	Length: 4'-0 7/16"	Material: Santa Maria
Quantity: 4	Sub group:		Section: 7 1/2"/7 1/2"	Scale: 8

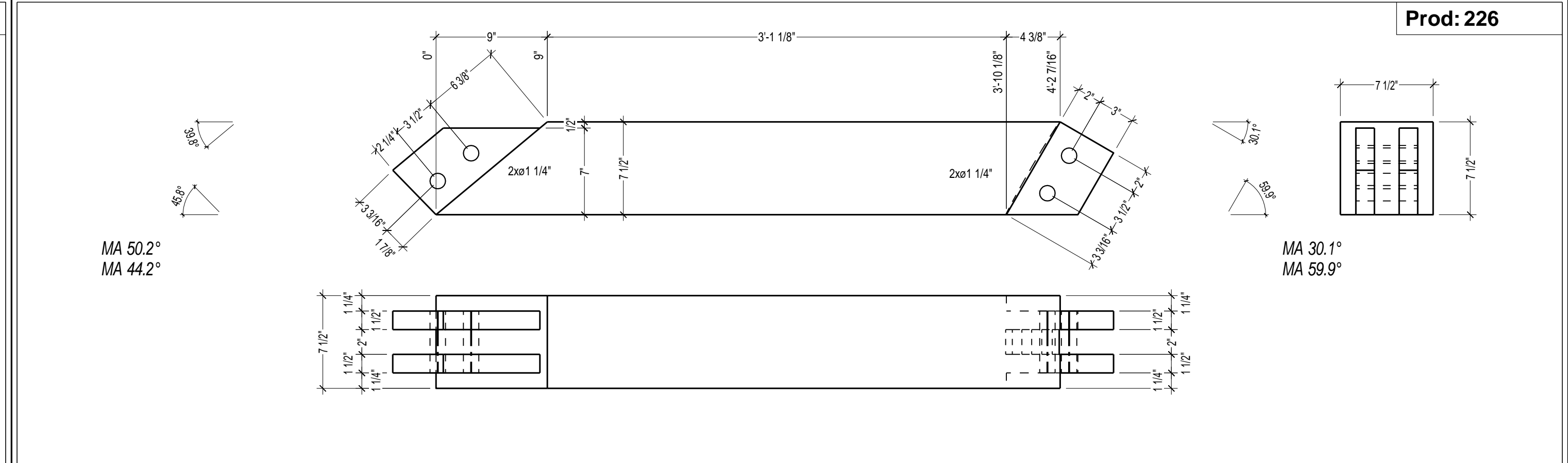

Prod: 226

Weight [lb]: 0.000 lb	Name: Web	Comment:	Length: 4'-10 5/16"	Material: Santa Maria
Quantity: 6	Sub group:		Section: 7 1/2"/7 1/2"	Scale: 8

REVISIONS	BY	CHECKED BY
XX/XX	XX	XX

