

Interior Finish Notes:

5/8" Gypsum board to be applied to all walls and ceilings. (Tape and 3 coats of joint compound)
1 coat of primer and 2 coats of paint to be applied to all walls and ceilings in office and shop
1x4 square edge wood door and window casings to be applied in office and shop
1x6 Wood baseboards to be applied in office and shop
1 coat of stain and 2 coats of urethane to be applied to all casings and baseboards
Concrete Slab throughout the Shop to have 2 coats of DUR-A-Flex epoxy finish
Lavatories each to have one gravity flush toilet and one single bowl sink/vanity
Lavatories to have vinyl snap lock tile flooring

Door Schedule

- (A) Half Glass Ext. Door - 3'-0" x 6'-8"
(B) Half Glass Ext. Door w/ Rehaus Transom Above - 3'-0" x 6'-8"
(C) Half Glass Int. Fire Door - 3'-0" x 6'-8"
(D) Half Glass Int. Door - 3'-0" x 6'-8"
(E) Solid Core Birch Int. Door - 3'-0 x 6'8"
(F) Rehaus Exterior Dbl Glass Door 6'-0" x 6'-0" x 6'-8" (RO 6'-2" x 6'-11")
(G) Solid Core Birch Int. Bi-Pass Door 5'-0" x 6'-8"
(H) Cased Opening - 3'-0" x 6'-8"
(I) Cased Opening - 6'-0" x 6'-8"

Window Schedule

- (1) Transom Window - RO 3'1 1/2" x 1'-8 3/4" (Sized to Fit Above Door - Coordinate with LaValley's)
(2) Rehaus Twin Tilt Turn RO 72 3/4" x 48 3/4" w/ 72 3/4"x20 3/4" Twin Transom (Header height to match door header height.)
(3) Rehaus Tilt Turn RO 36 3/4" x 48 3/4" w/ 36 3/4"x20 3/4" Transom (Header height to match door header height.)
(4) Rehaus Twin Tilt Turn RO 60 3/4" x 48 3/4" (Header height to match door header height.)
(5) Rehaus Tilt Turn RO 36 3/4" x 48 3/4"
(6) Interior RO 60 3/4" x 36 3/4" Wood Trimmed Window
(7) Interior RO 36 3/4" x 36 3/4" Wood Trimmed Window

[Note: All Rehaus windows to have nailing flanges.]

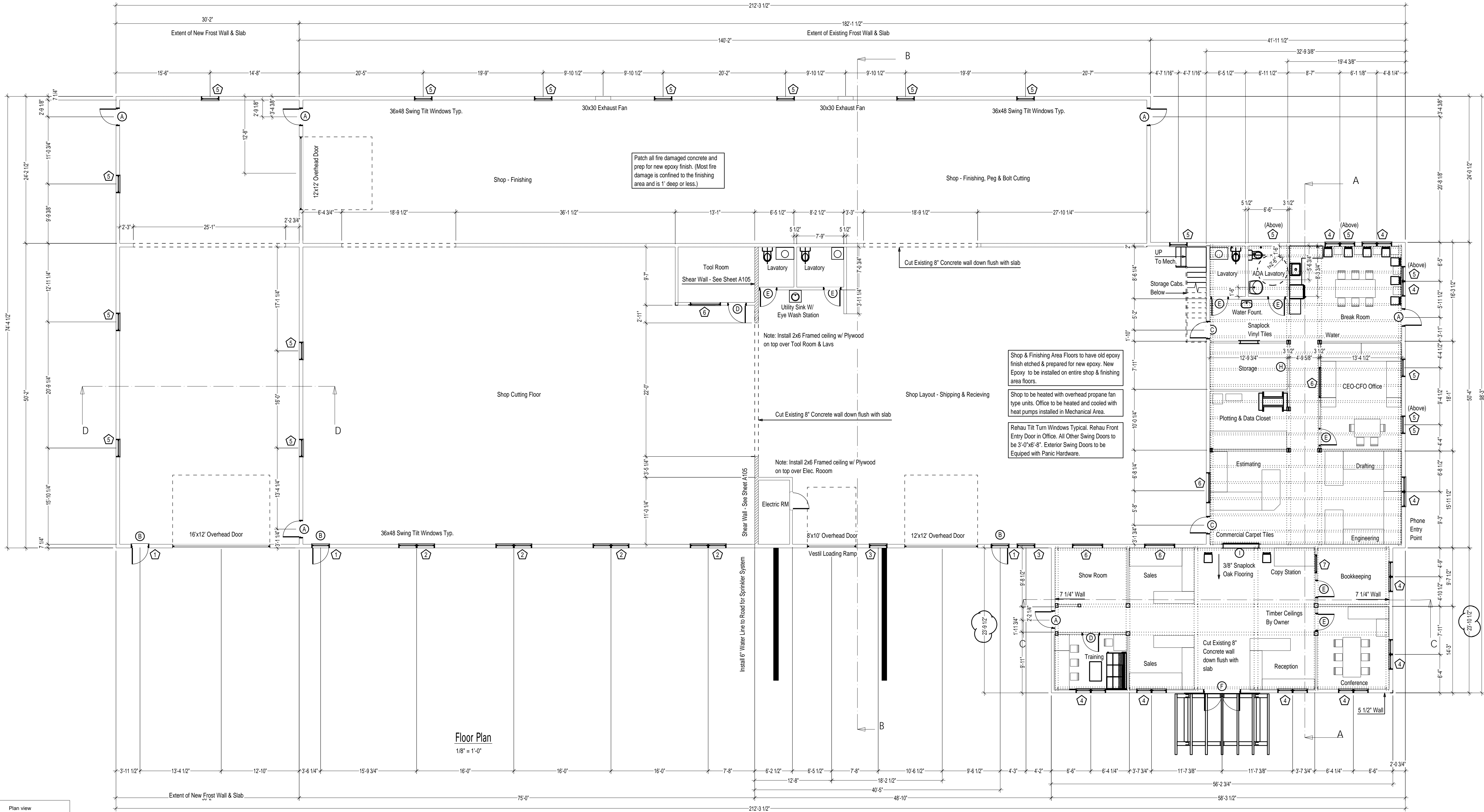

View: Plan view
Scale: 1/8" = 1'-0"

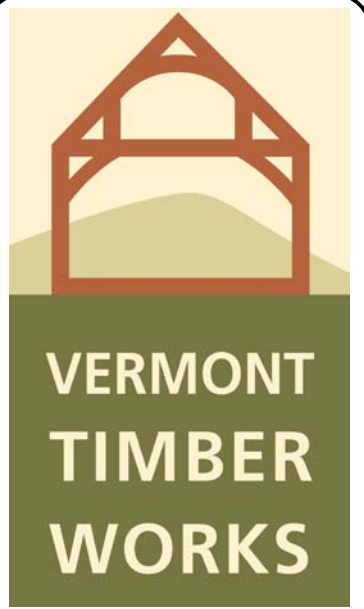

**VERMONT
TIMBER
WORKS**

16 Fairbanks Road
North Springfield, Vermont
802.886.1517 • 802.886.5188 fax
www.vermonttimberworks.com

THE ENGINEERING ADVICE, OPINIONS, AND
RECOMMENDATIONS IN THIS DRAWING ARE THOSE
OF THE LICENSED PROFESSIONAL ENGINEER WHOSE
STAMP APPEARS HEREIN, AND NOT THOSE OF
VERMONT TIMBER WORKS, INC.

Floor Plan

Project: Vermont Timber Works Facility
16 Fairbanks Road, N Springfield, VT

Drawn By: doug
Checked By:
Date: 10-28-19
Plot Date: 01-16-20

REVISIONS	BY	CHECKED BY
XX/XX/XX	XX	XX

SHEET

A-100

COPYRIGHT VERMONT TIMBER WORKS, INC.
THIS DRAWING MAY BE UTILIZED ONLY BY VTW FOR
THE WORK SHOWN HEREIN AT THE SITE SPECIFIED.
ANY OTHER USE OF THIS DRAWING INCLUDING
WITHOUT LIMITATION, ANY REPRODUCTION OR
ALTERATION OF THIS ARCHITECTURAL WORK
WITHOUT THE PRIOR WRITTEN APPROVAL OF
VERMONT TIMBER WORKS, INC. IS A VIOLATION OF
LAW AND PROHIBITED.

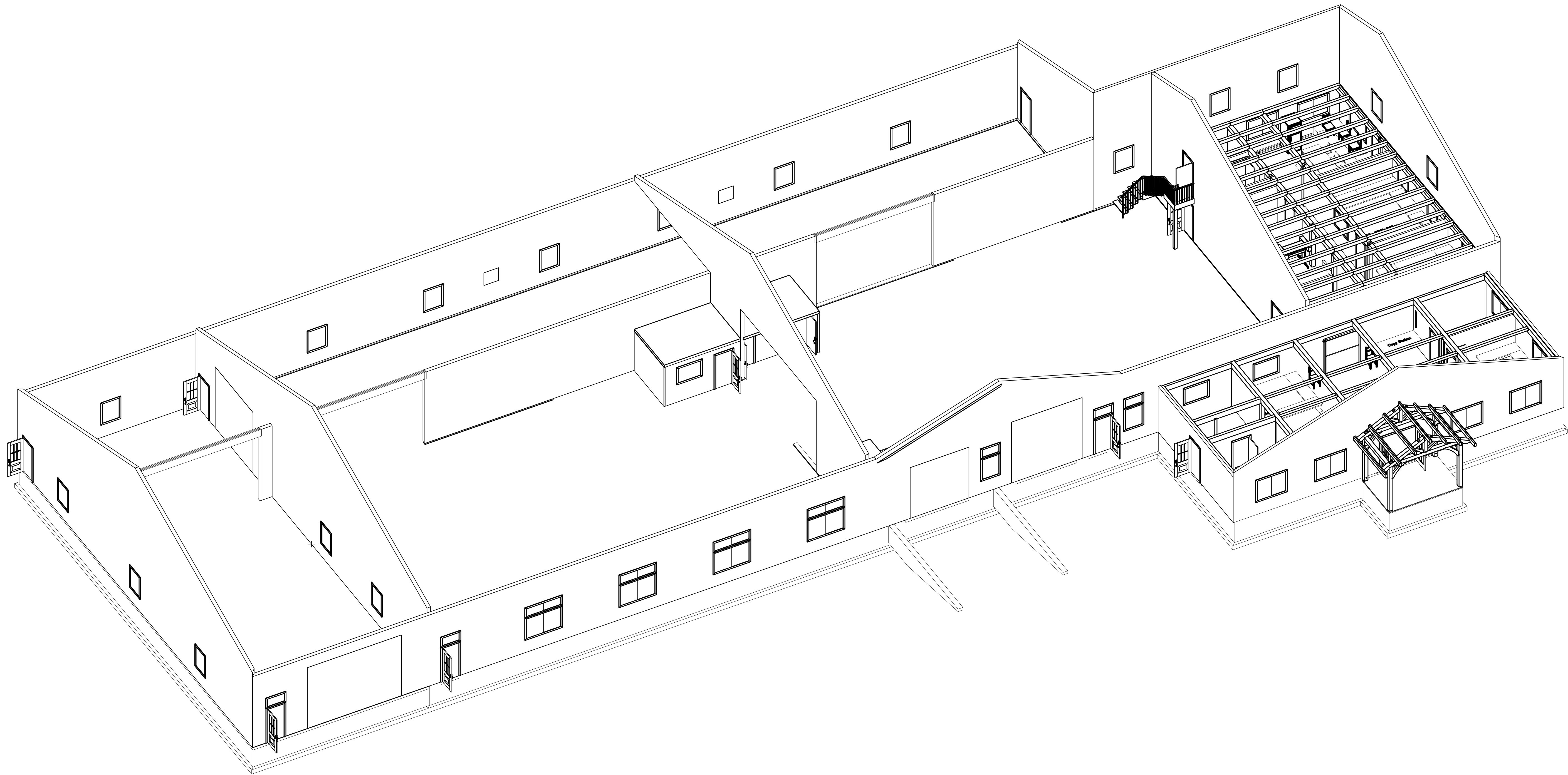



**VERMONT
TIMBER
WORKS**

16 Fairbanks Road
North Springfield, Vermont
802.886.1917 • 802.886.5189 fax
www.vermonttimberworks.com

THE ENGINEERING ADVICE, OPINIONS, AND
RECOMMENDATIONS IN THIS DRAWING ARE THOSE
OF THE LICENSED PROFESSIONAL ENGINEER WHOSE
STAMP APPEARS HEREIN, AND NOT THOSE OF
VERMONT TIMBER WORKS, INC.

Isometric

Project: Vermont Timber Works Facility
16 Fairbanks Road, N Springfield, VT

Drawn By: doug
Checked By:
Date: 10-28-19
Plot Date: 01-16-20

REVISIONS	BY	CHECKED BY
XX/XX/XX	XX	XX

SHEET

A-200

COPYRIGHT VERMONT TIMBER WORKS, INC.
THIS DRAWING MAY BE UTILIZED ONLY BY VTW FOR
THE WORK SHOWN HEREIN AT THE SITE SPECIFIED.
ANY OTHER USE OF THIS DRAWING INCLUDING,
WITHOUT LIMITATION, ANY REPRODUCTION OR
ALTERATION OF THIS ARCHITECTURAL WORK
WITHOUT THE PRIOR WRITTEN APPROVAL OF
VERMONT TIMBER WORKS, INC. IS A VIOLATION OF
LAW AND PROHIBITED.

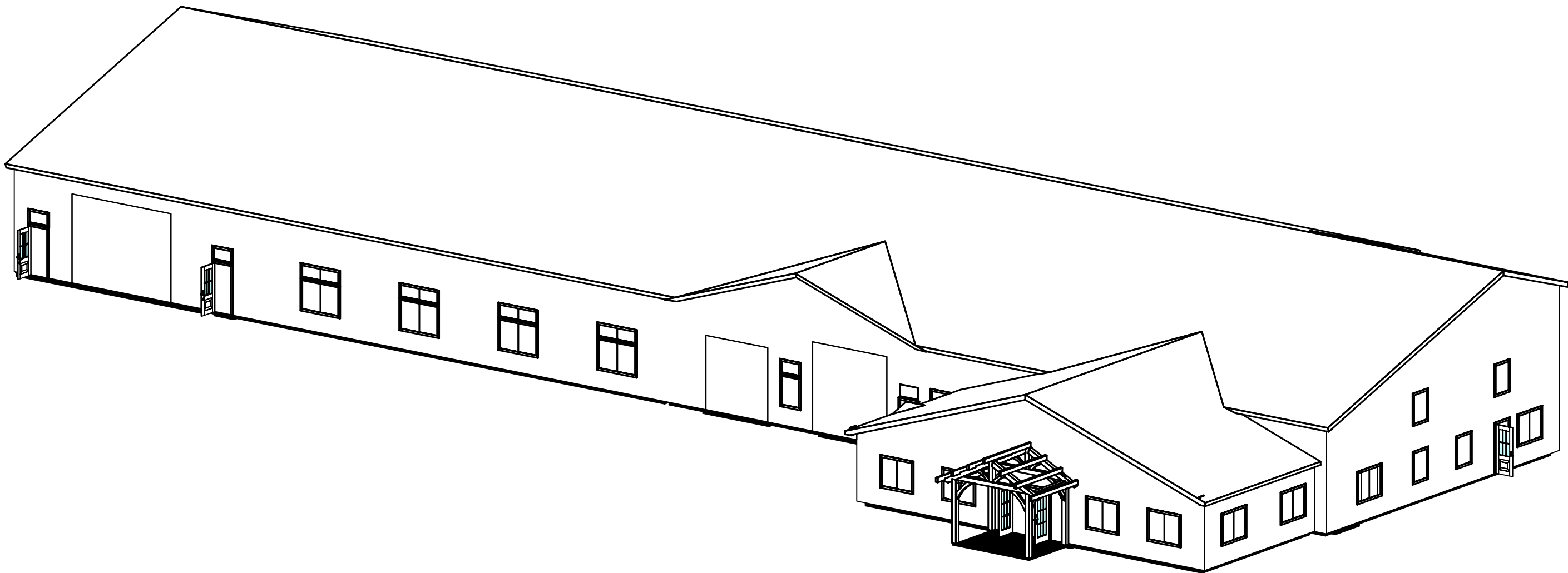

View: Auto Axo
Scale:

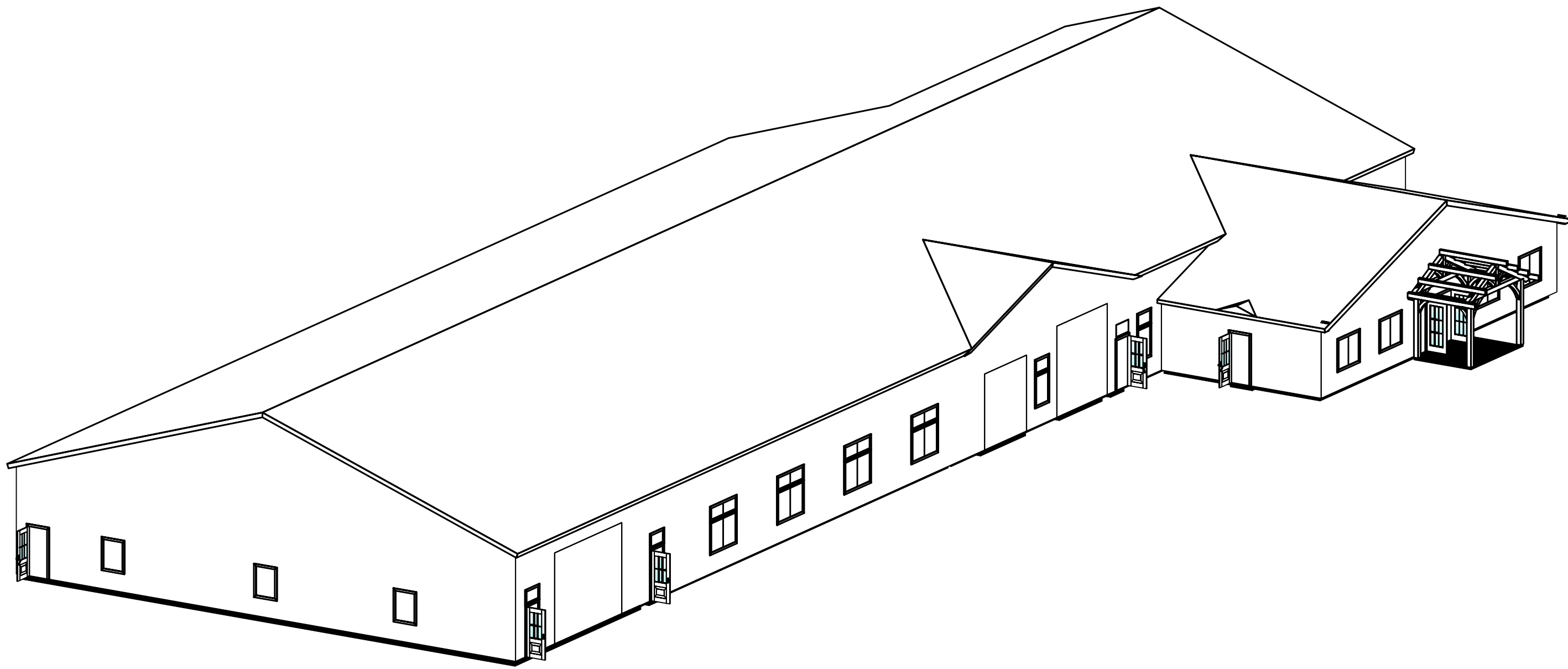

View: Standard Axo 2"
Scale:

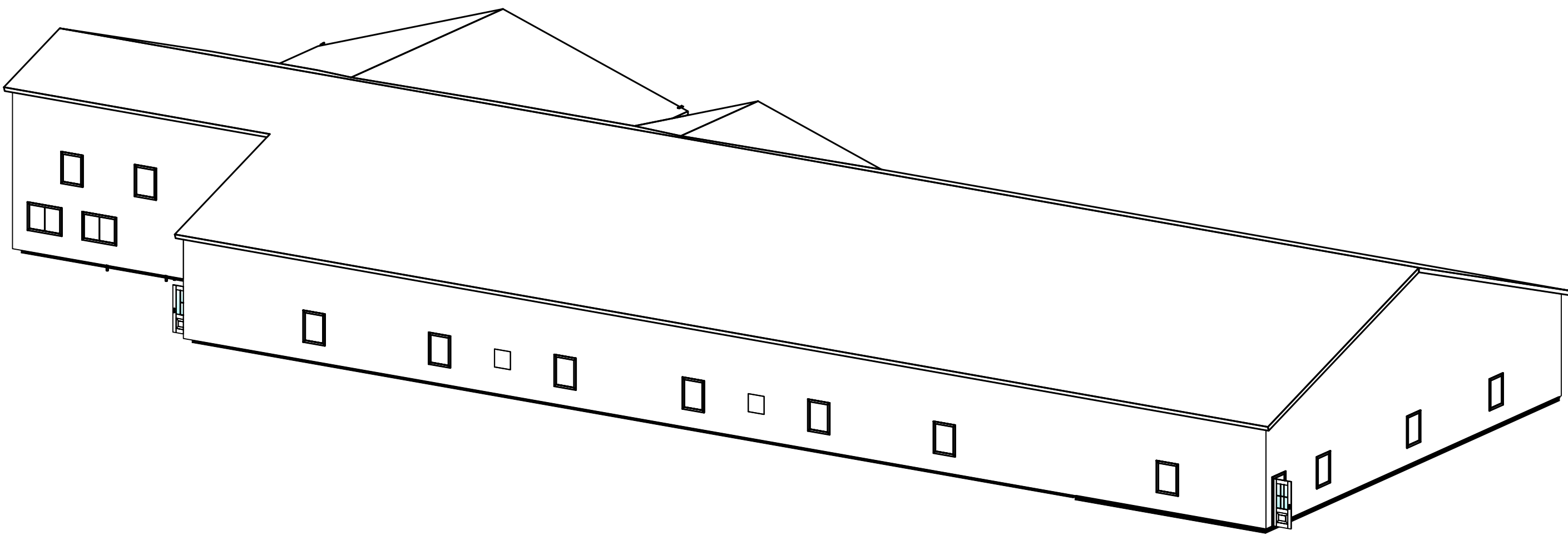

View: Standard Axo 3"
Scale:

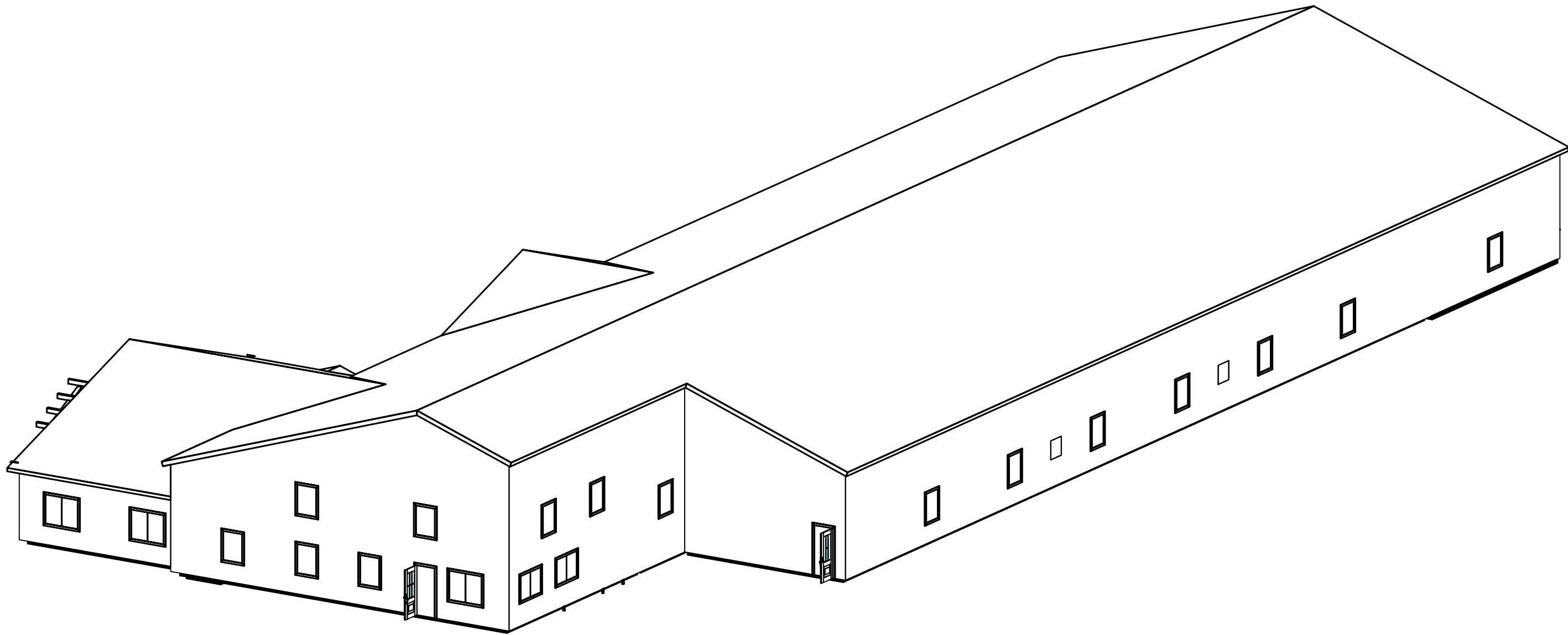

View: Standard Axo 4"
Scale:



**VERMONT
TIMBER
WORKS**

16 Fairbanks Road
North Springfield, Vermont
802.886.1917 • 802.886.0189 fax
www.vermonttimberworks.com

THE ENGINEERING ADVICE, OPINIONS, AND
RECOMMENDATIONS IN THIS DRAWING ARE THOSE
OF THE LICENSED PROFESSIONAL ENGINEER WHOSE
STAMP APPEARS HEREIN, AND NOT THOSE OF
VERMONT TIMBER WORKS, INC.

Isometrics

Project: Vermont Timber Works Facility
16 Fairbanks Road, N Springfield, VT

Drawn By: doug
Checked By:
Date: 10-28-19
Plot Date: 01-16-20

REVISIONS	BY	CHECKED BY
XX/XX/XX	XX	XX

SHEET

A-300

COPYRIGHT VERMONT TIMBER WORKS, INC.
THIS DRAWING MAY BE UTILIZED ONLY BY VTW FOR
THE WORK SHOWN HEREIN AT THE SITE SPECIFIED.
ANY OTHER USE OF THIS DRAWING INCLUDING,
WITHOUT LIMITATION, ANY REPRODUCTION OR
ALTERATION OF THIS ARCHITECTURAL WORK
WITHOUT THE PRIOR WRITTEN APPROVAL OF
VERMONT TIMBER WORKS, INC. IS A VIOLATION OF
LAW AND PROHIBITED.

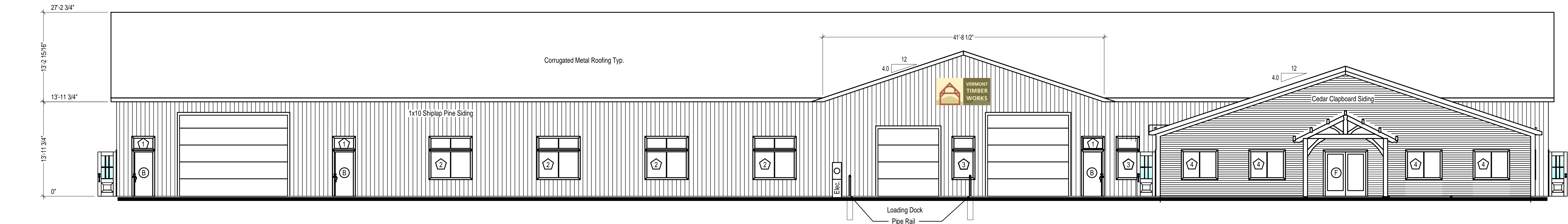

View: Front Elevation
Scale: 1/8" = 1'-0"

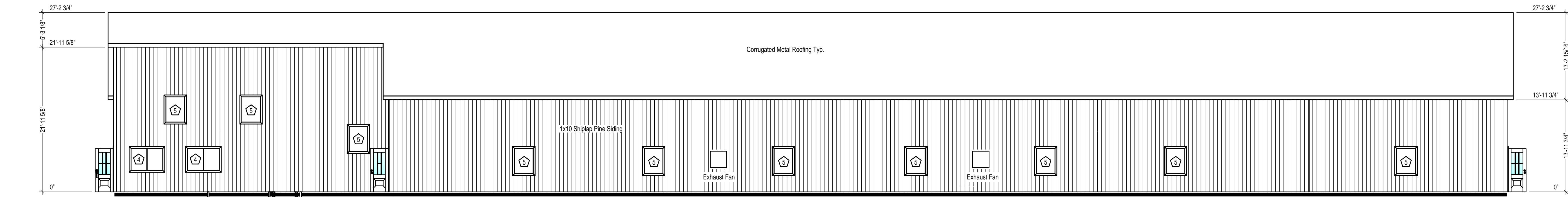

View: Back Elevation
Scale: 1/8" = 1'-0"

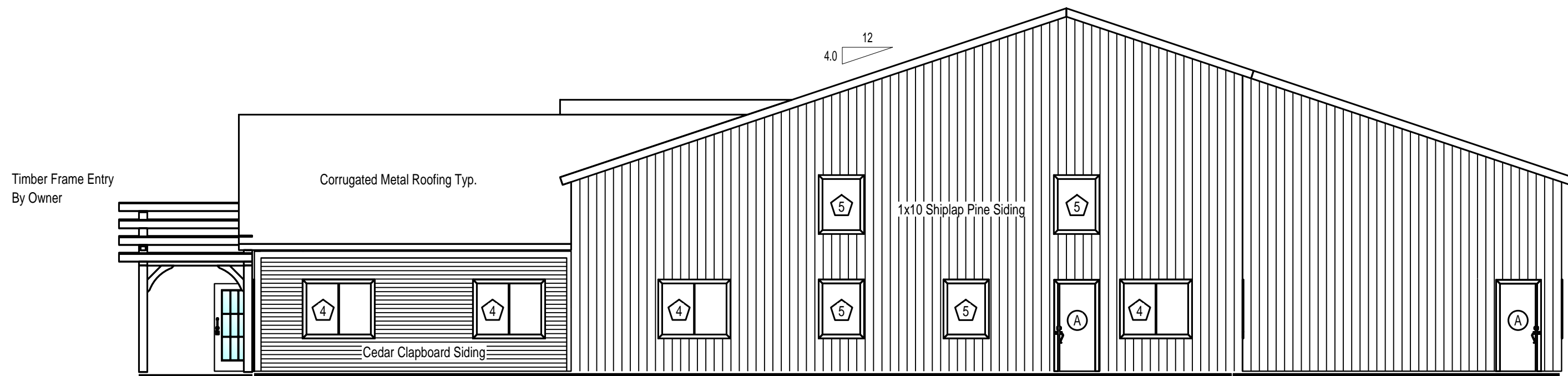

View: Right Side Elevation
Scale: 1/8" = 1'-0"

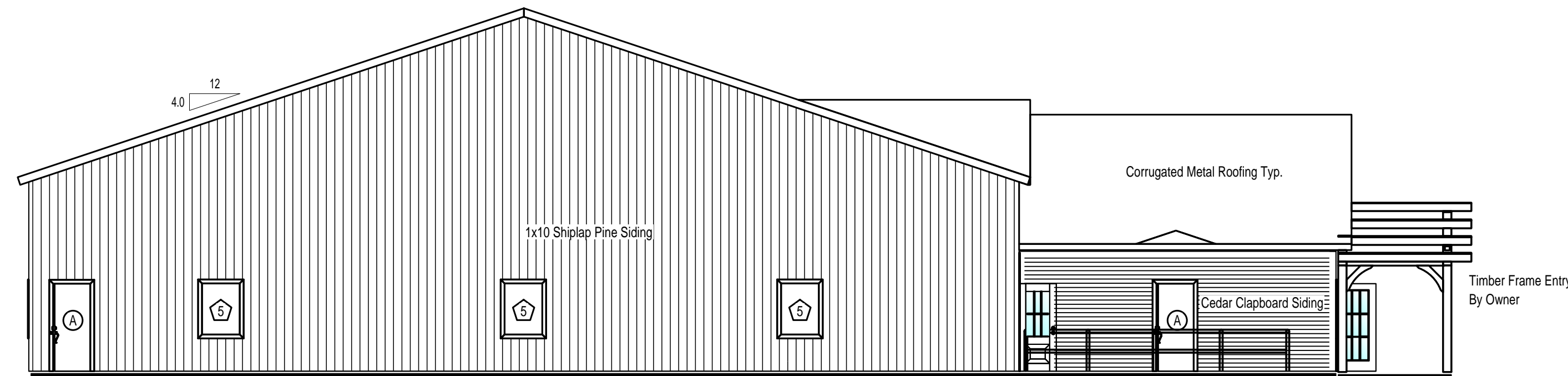

View: Left Side Elevation
Scale: 1/8" = 1'-0"

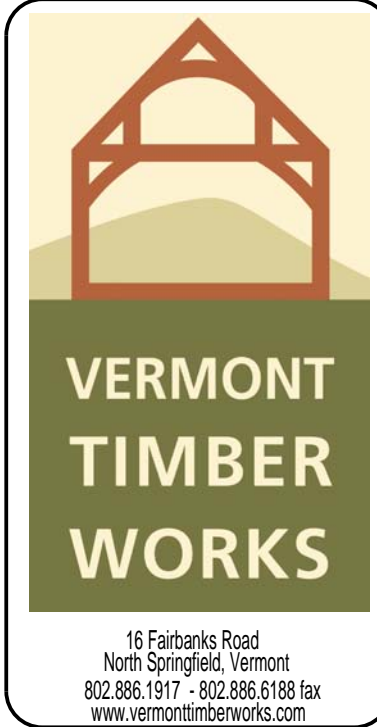

THE ENGINEERING ADVICE, OPINIONS, AND RECOMMENDATIONS IN THIS DRAWING ARE THOSE OF THE LICENSED PROFESSIONAL ENGINEER WHOSE STAMP APPEARS HEREIN, AND NOT THOSE OF VERMONT TIMBER WORKS, INC.

Elevations

Project: Vermont Timber Works Facility
16 Fairbanks Road, N Springfield, VT

Drawn By: doug
Checked By:
Date: 10-28-19
Plot Date: 01-16-20

REVISIONS	BY	CHECKED BY
XX/XX/XX	XX	XX

SHEET
A-400
COPYRIGHT VERMONT TIMBER WORKS, INC.
THIS DRAWING MAY BE UTILIZED ONLY BY VTW FOR THE WORK SHOWN HEREIN AT THE SITE SPECIFIED. ANY OTHER USE OF THIS DRAWING INCLUDING, WITHOUT LIMITATION, ANY REPRODUCTION OR ALTERATION OF THIS ARCHITECTURAL WORK WITHOUT THE PRIOR WRITTEN APPROVAL OF VERMONT TIMBER WORKS, INC. IS A VIOLATION OF LAW AND PROHIBITED.

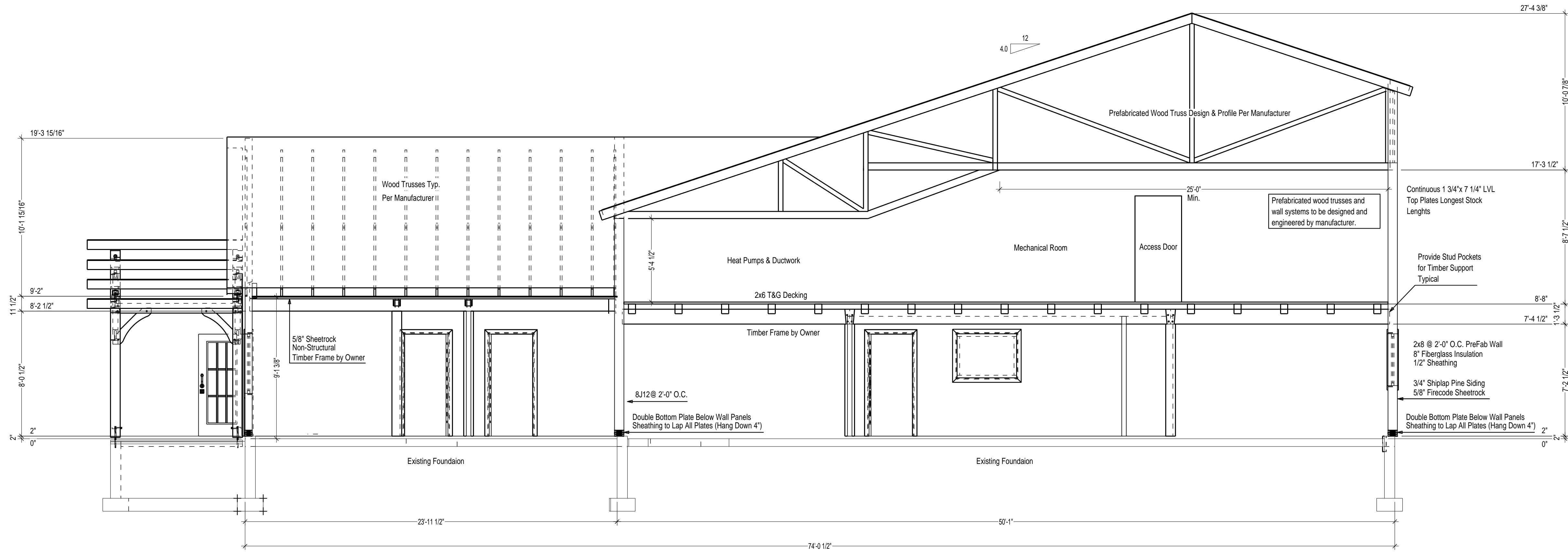

Shop Section A-A
1/4" = 1'-0"

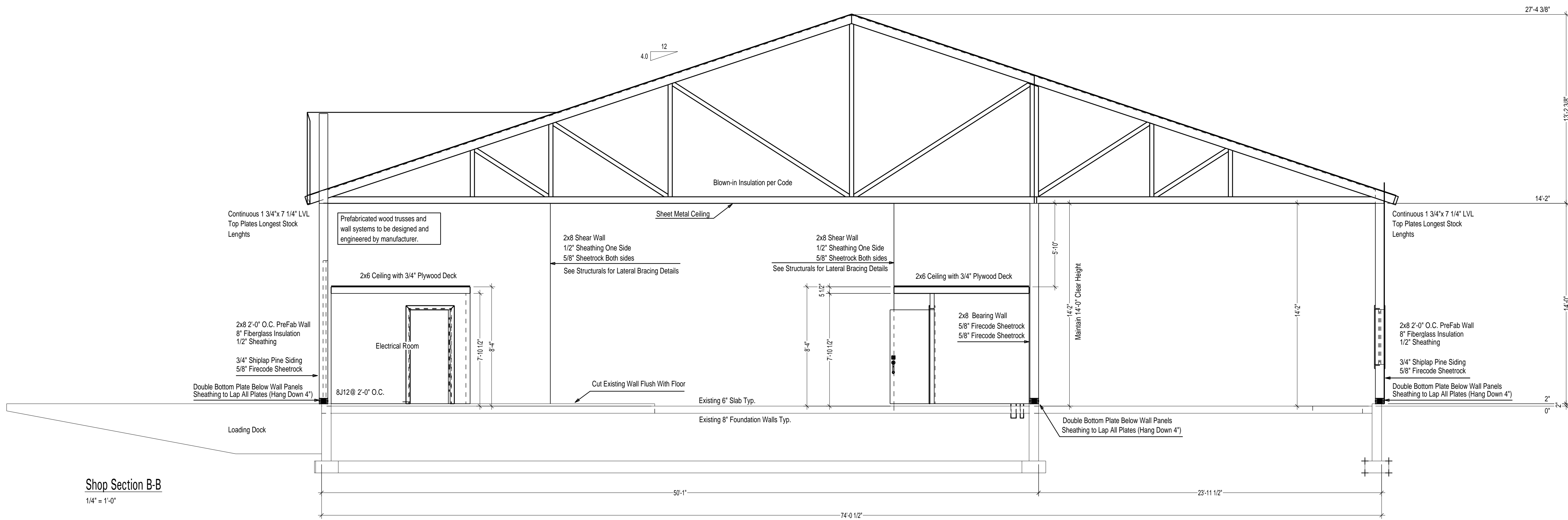

Shop Section B-B
1/4" = 1'-0"

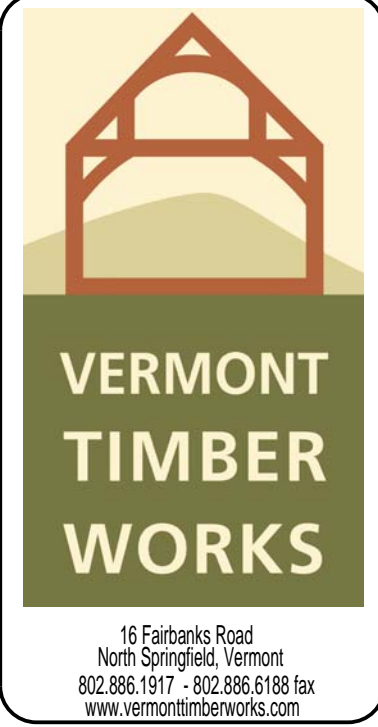

THE ENGINEERING ADVICE, OPINIONS, AND RECOMMENDATIONS IN THIS DRAWING ARE THOSE OF THE LICENSED PROFESSIONAL ENGINEER WHOSE STAMP APPEARS HEREIN, AND NOT THOSE OF VERMONT TIMBER WORKS, INC.

Sections

Project: Vermont Timber Works Facility
16 Fairbanks Road, N Springfield, VT

Drawn By: doug
Checked By:
Date: 10-28-19
Plot Date: 01-16-20

REVISIONS	BY	CHECKED BY
XX/XX/XX	XX	XX

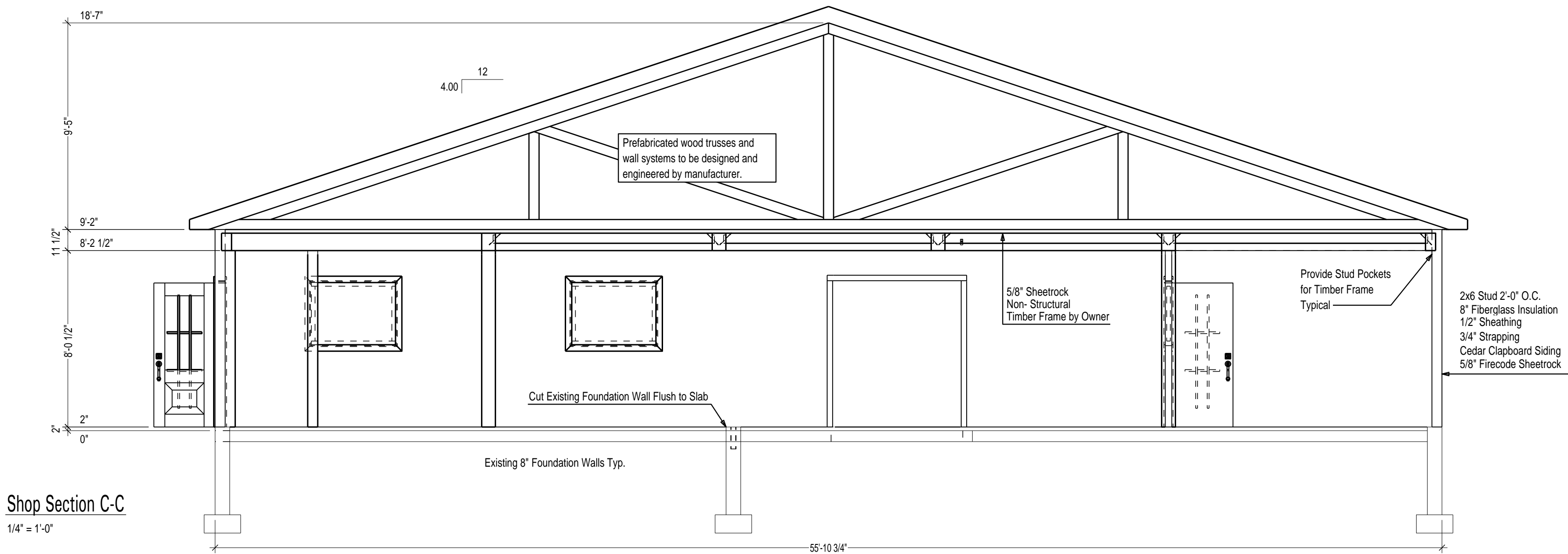

Shop Section C-C
1/4" = 1'-0"

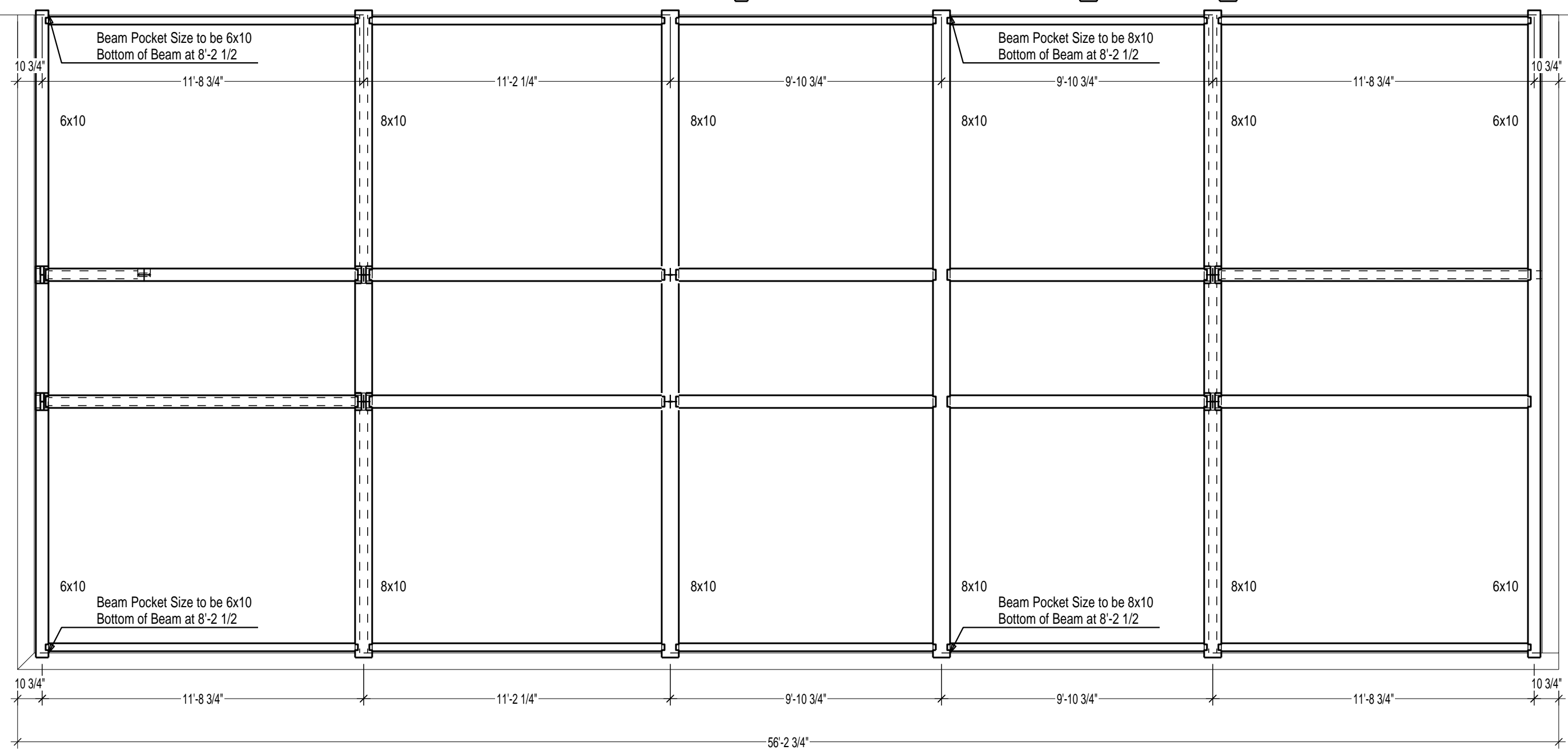
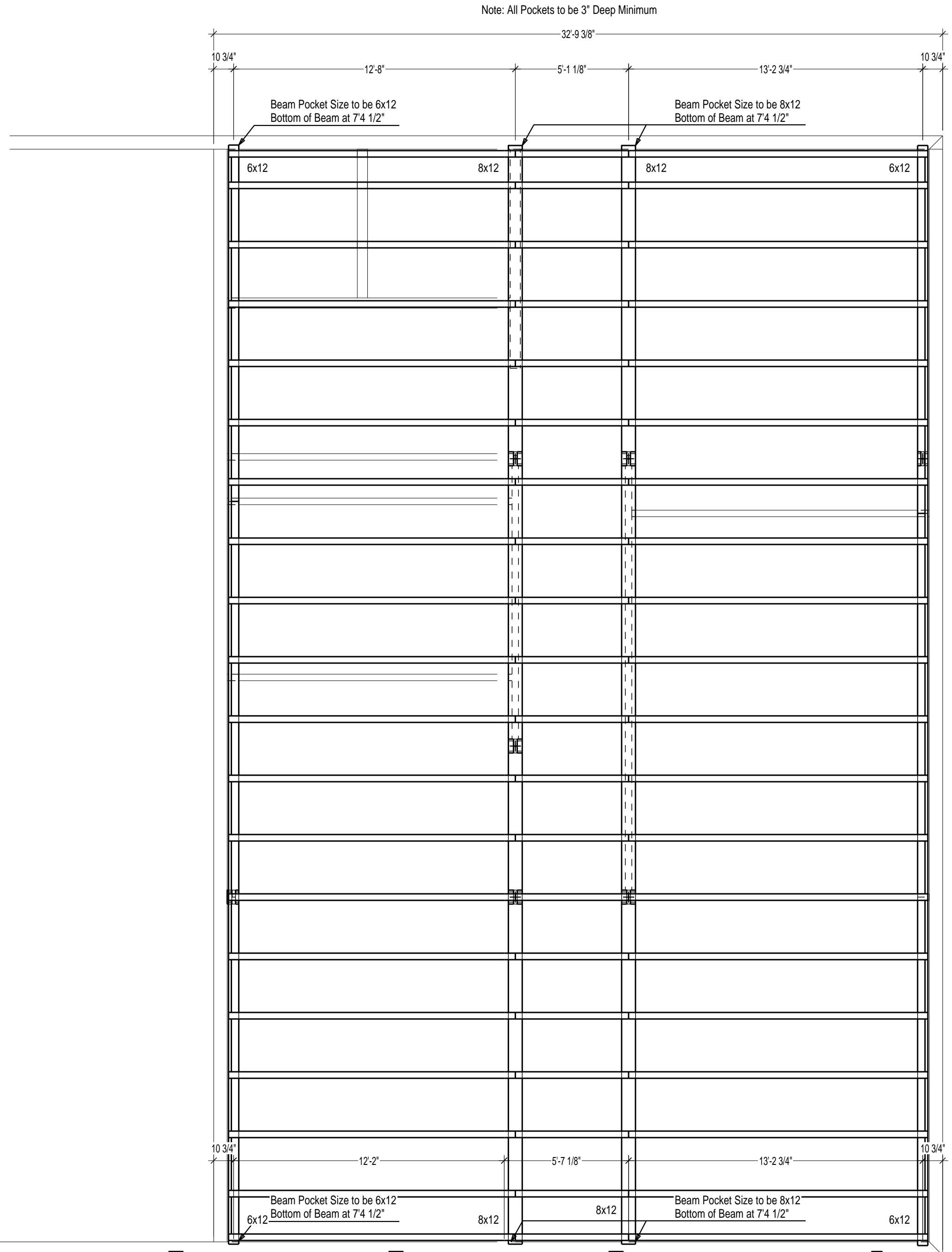

Stud Pocket Layout
1/4" = 1'-0"

Note: All Pockets to be 3" Deep Minimum

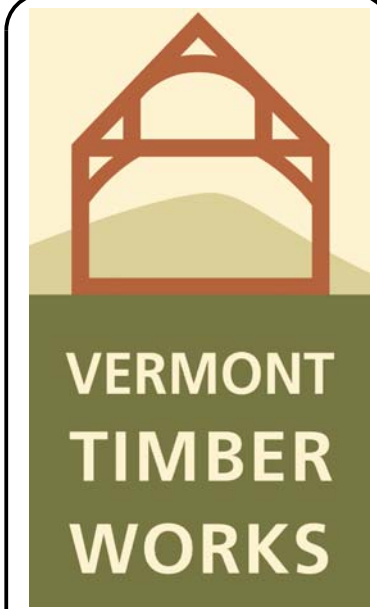

16 Fairbanks Road
North Springfield, Vermont
802.886.1617 • 802.886.5188 fax
www.vermonttimberworks.com

THE ENGINEERING ADVICE, OPINIONS, AND
RECOMMENDATIONS IN THIS DRAWING ARE THOSE
OF THE LICENSED PROFESSIONAL ENGINEER WHOSE
STAMP APPEARS HEREIN, AND NOT THOSE OF
VERMONT TIMBER WORKS, INC.

Sections

Project: Vermont Timber Works Facility
16 Fairbanks Road, N Springfield, VT

Drawn By: doug
Checked By:
Date: 10-28-19
Plot Date: 01-16-20

REVISIONS	BY	CHECKED BY
XX/XX/XX	XX	XX

SHEET

A-600

COPYRIGHT VERMONT TIMBER WORKS, INC.
THIS DRAWING MAY BE UTILIZED ONLY BY VTW FOR
THE WORK SHOWN HEREIN AT THE SITE SPECIFIED.
ANY OTHER USE OF THIS DRAWING INCLUDING,
WITHOUT LIMITATION, ANY REPRODUCTION OR
ALTERATION OF THIS ARCHITECTURAL WORK
WITHOUT THE PRIOR WRITTEN APPROVAL OF
VERMONT TIMBER WORKS, INC. IS A VIOLATION OF
LAW AND PROHIBITED.



THE ENGINEERING ADVICE, OPINIONS, AND
RECOMMENDATIONS IN THIS DRAWING ARE THOSE
OF THE LICENSED PROFESSIONAL ENGINEER WHOSE
NAME APPEARS HEREIN, AND NOT THOSE OF
VERMONT TIMBER WORKS, INC.

Project: Vermont Timber Works Facility
16 Fairbanks Road, N Springfield, VT

REVISIONS	BY	CHECKED BY
xx/xx/xx	XX	XX

A-700

RIGHT VERMONT TIMBER WORKS, INC. DRAWING MAY BE UTILIZED ONLY BY VTW FOR WORK SHOWN HEREIN AT THE SITE SPECIFIED. ANY OTHER USE OF THIS DRAWING INCLUDING, WITHOUT LIMITATION, ANY REPRODUCTION OR ALTERATION OF THIS ARCHITECTURAL WORK WITHOUT THE PRIOR WRITTEN APPROVAL OF VERMONT TIMBER WORKS, INC. IS A VIOLATION OF LAW AND PROHIBITED.

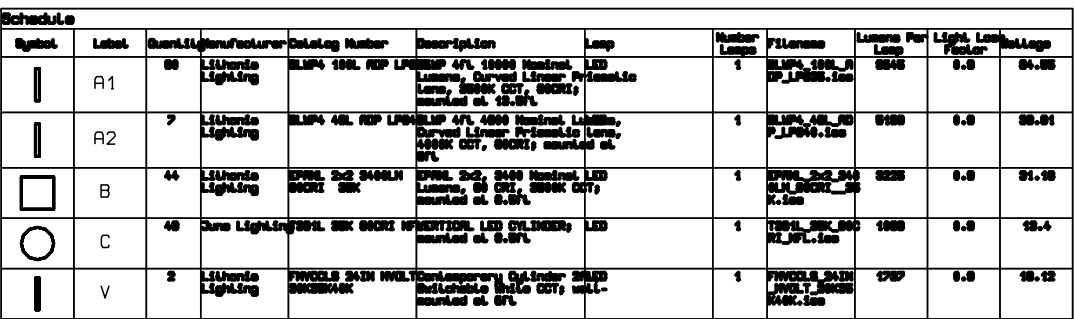

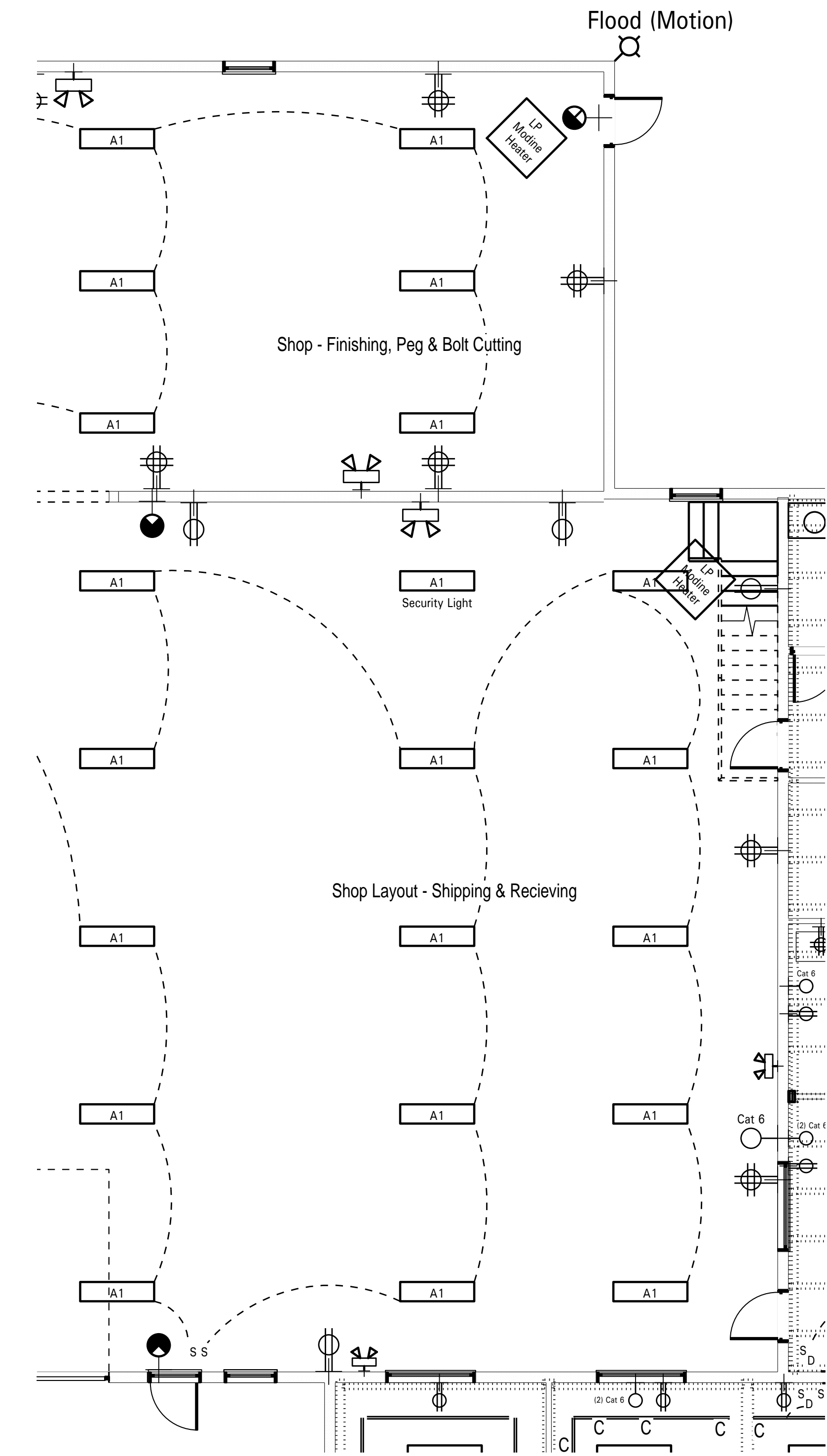

Electrical Plan
3/8" = 1'-0"

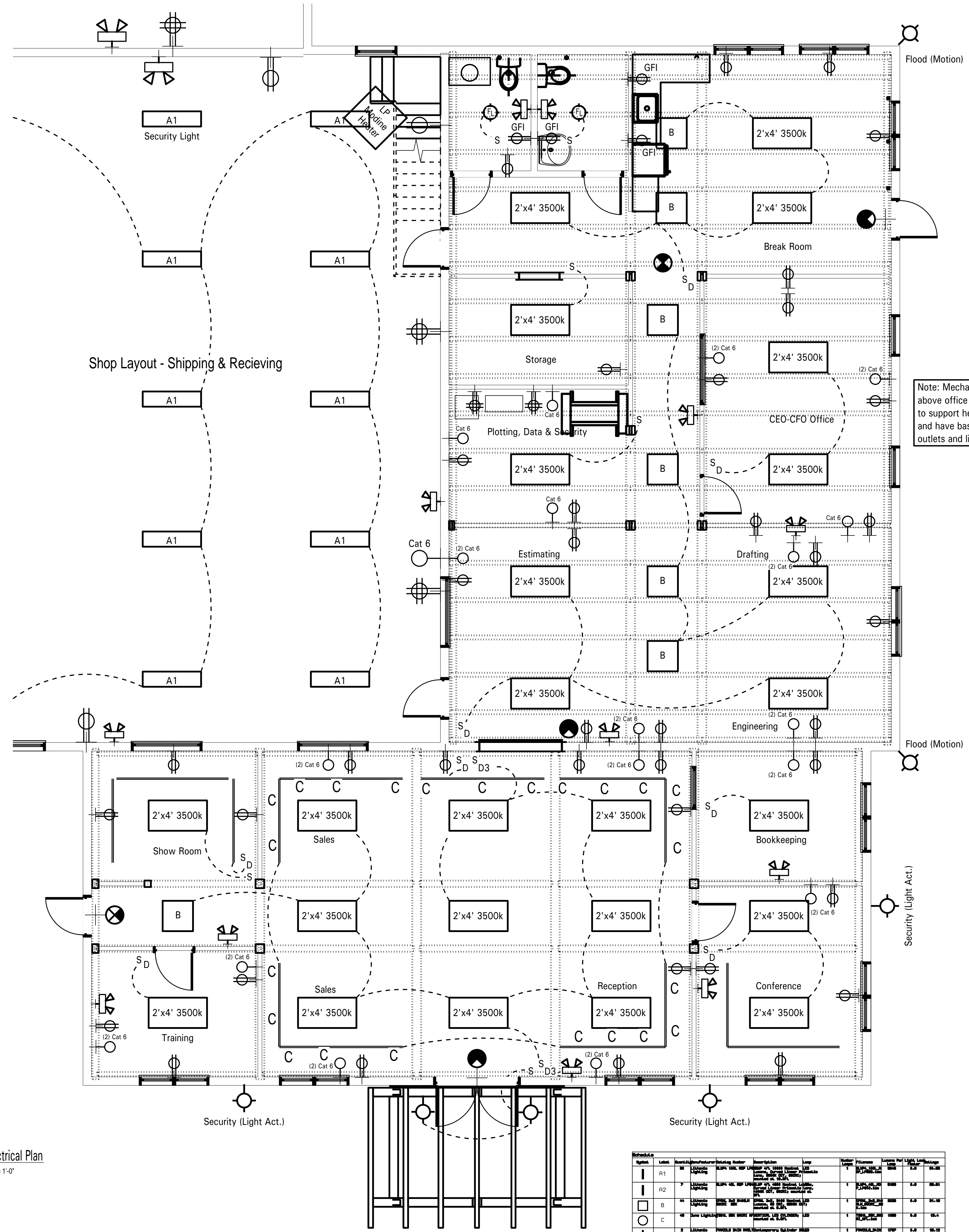

Electrical Plan
1/4" = 1'-0"

Symbol	Label	Description	Quantity	Notes
1	R1	Reception	1	
2	R2	Reception	1	
3	B	Break Room	1	
4	C	Conference	1	
5	V	Vault	1	

- Duplex Outlet
- Quad Outlet
- Fan / Light Combo
- Ethernet Outlet (Home Run)
- Two Ethernet Outlets (Both Home Run)
- Security (Light Activated)
- Flood (Motion Activated)
- Track Light
- Exit Sign
- Lighted Exit Sign
- Emergency Light
- Exit Sign

Note: Mechanical area above office to be wired to support heat pumps and have basic duplex outlets and lights

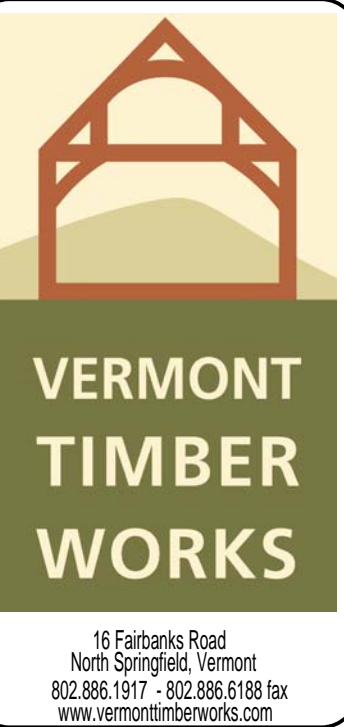

Electrical Plan

Project: Vermont Timber Works Facility
16 Fairbanks Road, N Springfield, VT

Drawn By: doug
Checked By:
Date: 10-28-19
Plot Date: 01-16-20

REVISIONS	BY	CHECKED
XX/XX/XX	XX	XX

SHEET
A-800
COPYRIGHT VERMONT TIMBER WORKS, INC.
THIS DRAWING MAY BE UTILIZED ONLY BY VTW FOR THE WORK SHOWN HEREIN AT THE SITE SPECIFIED. ANY OTHER USE OF THIS DRAWING INCLUDING, WITHOUT LIMITATION, ANY REPRODUCTION OR ALTERATION OF THIS ARCHITECTURAL WORK WITHOUT THE PRIOR WRITTEN APPROVAL OF VERMONT TIMBER WORKS, INC. IS A VIOLATION OF LAW AND PROHIBITED.

REVISIONS	BY	CHECKED BY
XX/XX/XX	XX	XX

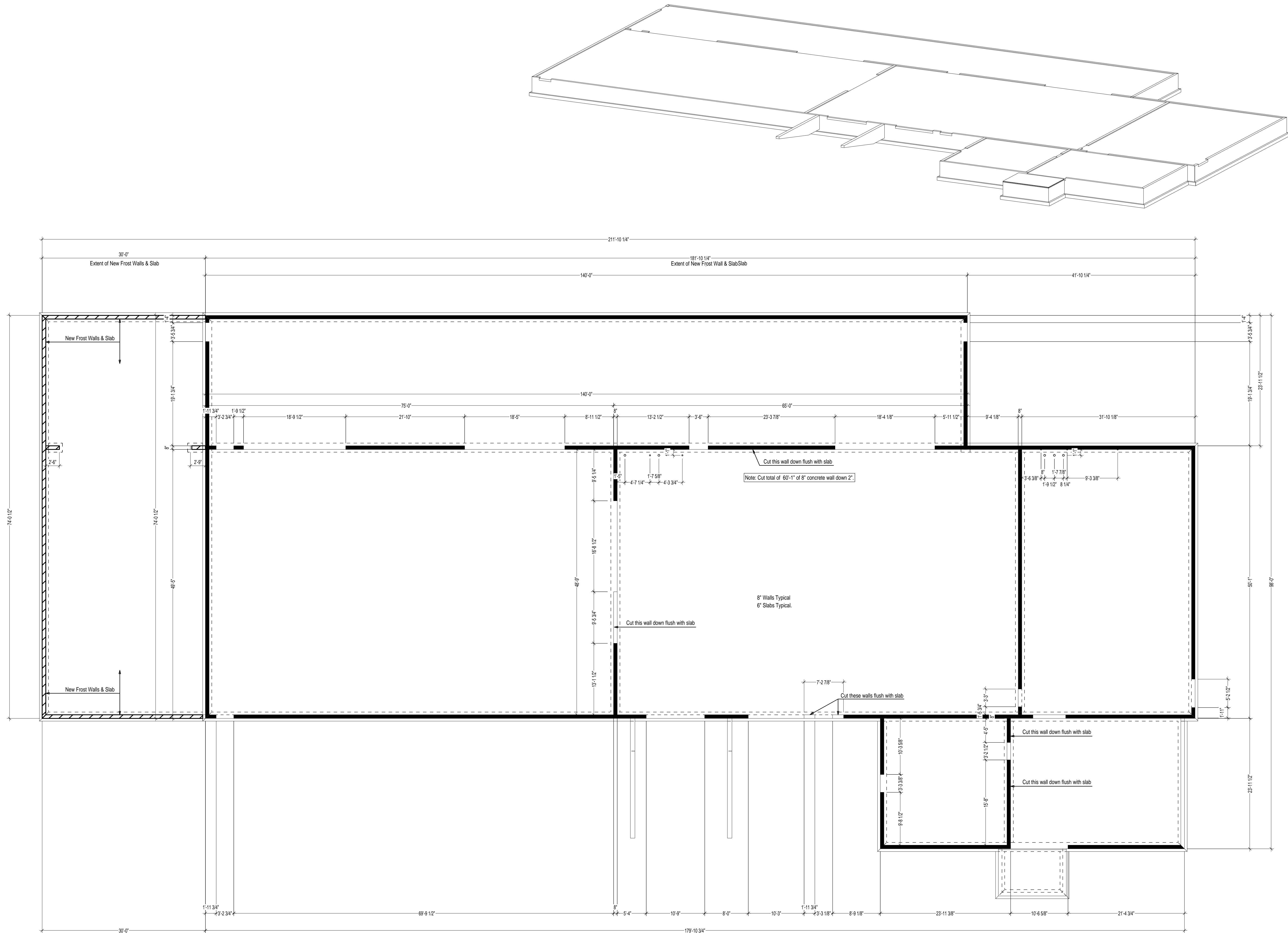

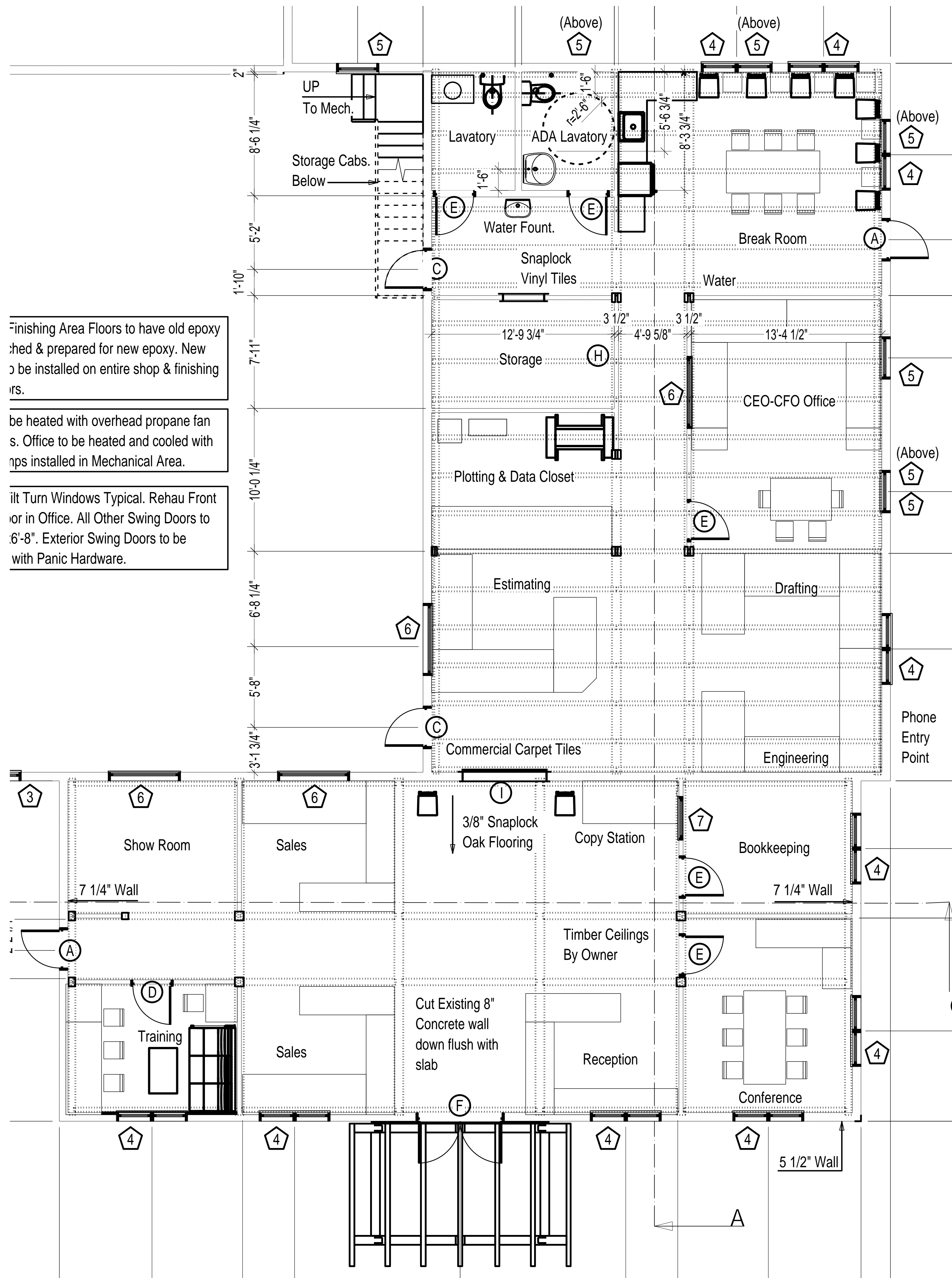

Finishing Area Floors to have old epoxy removed & prepared for new epoxy. New epoxy to be installed on entire shop & finishing areas.

Shop to be heated with overhead propane fans. Office to be heated and cooled with units installed in Mechanical Area.

tilt Turn Windows Typical. Rehaus Front or in Office. All Other Swing Doors to be 6'-8". Exterior Swing Doors to be 6'-8" with Panic Hardware.

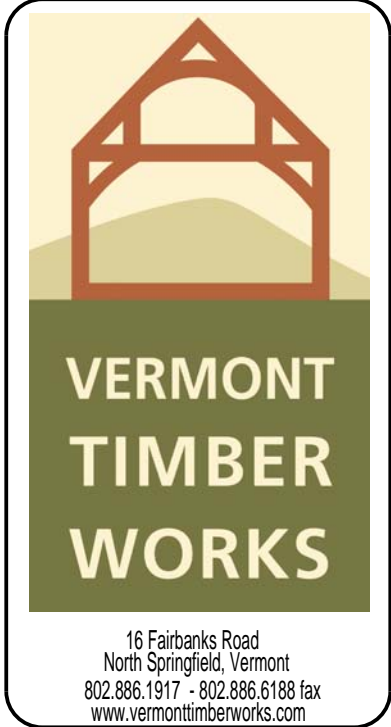

THE ENGINEERING ADVICE, OPINIONS, AND RECOMMENDATIONS IN THIS DRAWING ARE THOSE OF THE LICENSED PROFESSIONAL ENGINEER WHOSE STAMP APPEARS HEREIN, AND NOT THOSE OF VERMONT TIMBER WORKS, INC.

Project: Vermont Timber Works Facility
16 Fairbanks Road, N Springfield, VT

Drawn By: doug
Checked By:
Date: 10-28-19
Plot Date: 01-16-20

REVISIONS	BY	CHECKED BY
XX/XX/XX	XX	XX

SHEET
A-700
COPYRIGHT VERMONT TIMBER WORKS, INC.
THIS DRAWING MAY BE UTILIZED ONLY BY VTW FOR THE WORK SHOWN HEREIN AT THE SITE SPECIFIED. ANY OTHER USE OF THIS DRAWING INCLUDING, WITHOUT LIMITATION, ANY REPRODUCTION OR ALTERATION OF THIS ARCHITECTURAL WORK WITHOUT THE PRIOR WRITTEN APPROVAL OF VERMONT TIMBER WORKS, INC. IS A VIOLATION OF LAW AND PROHIBITED.